THE MALLARD '51





Taylor High School

Presents

The Mallard

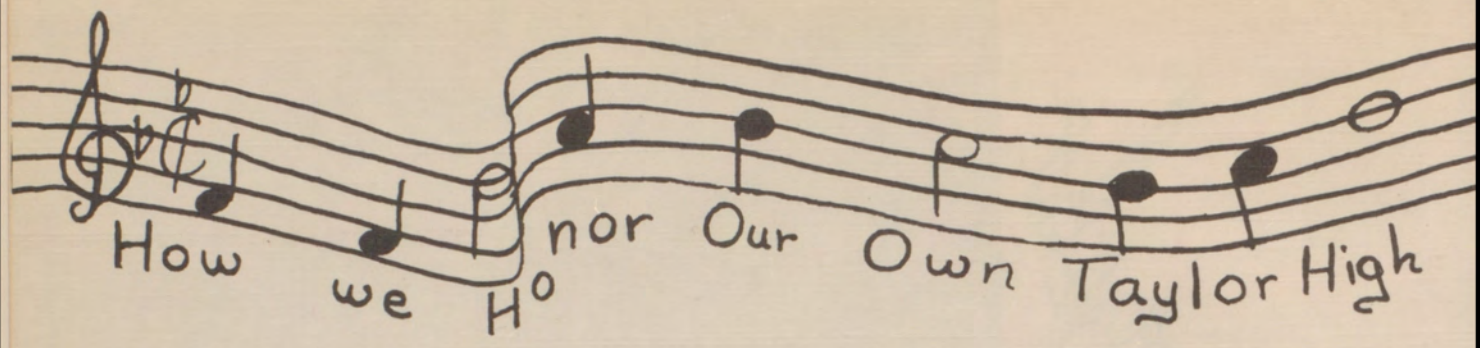

FOREWORD

This has been a momentous year in the annals of world history, but here it has been a year of events that will live in our memories when our high school days are things of the past. If THE MALLARD has captured the spirit of those events and recorded them for you in a lasting form, then the book has fulfilled its purpose.

THE ANNUAL STAFF

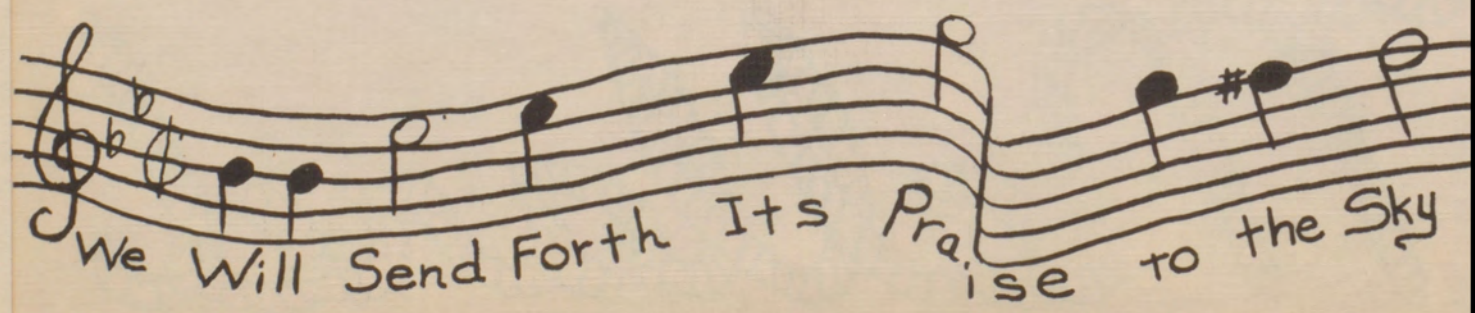

Dedication

Through learning we enhance our chance for happiness and develop our sense of responsibility—so we dedicate this volume of THE MALLARD, springing from the learning and experiences of our school days, to Our Future.

May that future be a bright and worthy one!

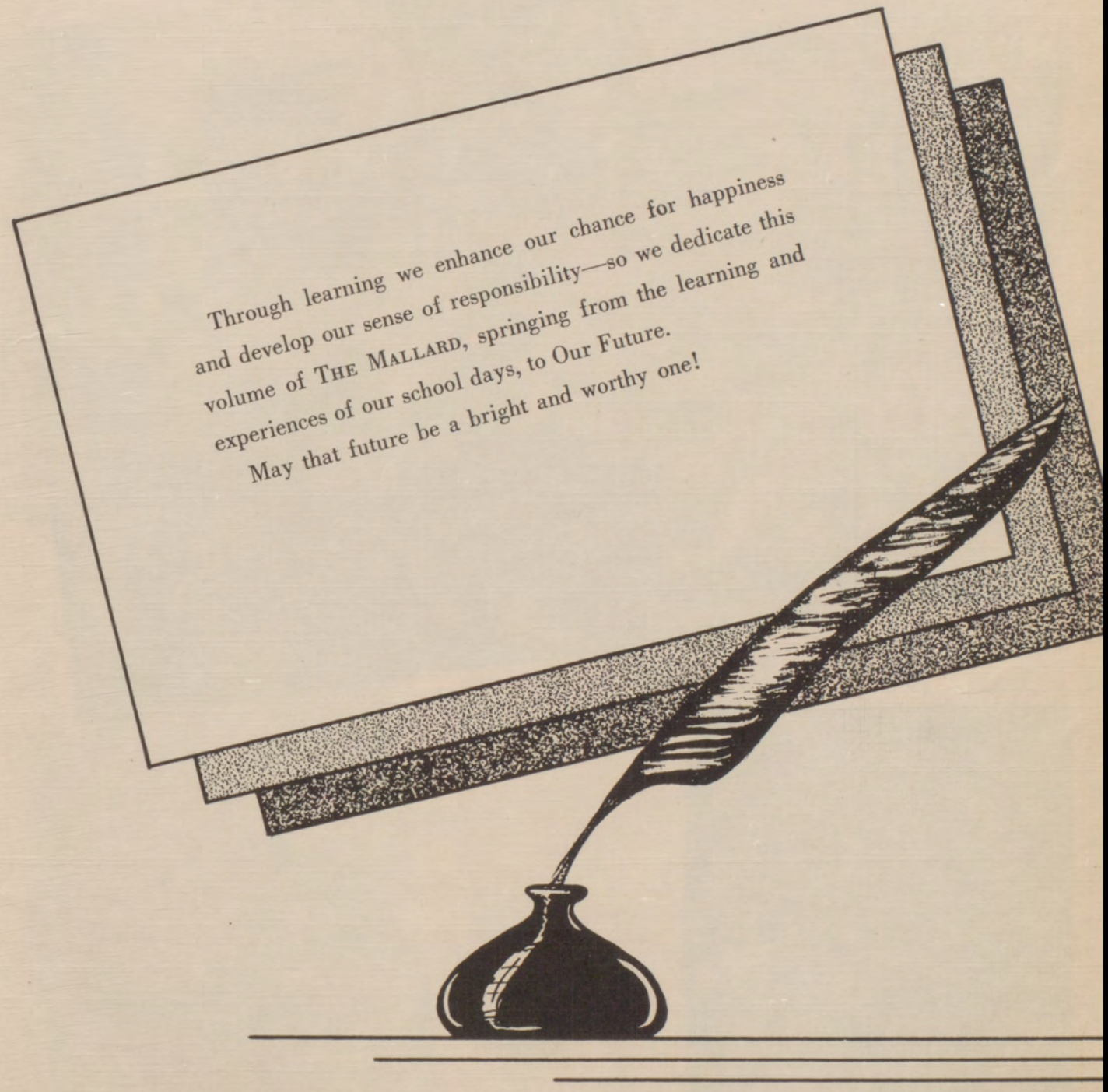

Annual Staff





MRS. FRANCES LEE
Sponsor



Grace Ziehe

C. A. Jennings

VOLUNTEER WORKERS



Waneen Schonerstedt
Editor

Bobby Wilks
Asst. Editor



Margaret Cox
Photography Editor

Kay Robertson
Asst. Photography Ed.



Jerry Gondran
Business Manager

Billy Tipton
Asst. Business Manager



Lillian Berger
Art Editor

Donald Rydell
Asst. Art Editor

Buildings

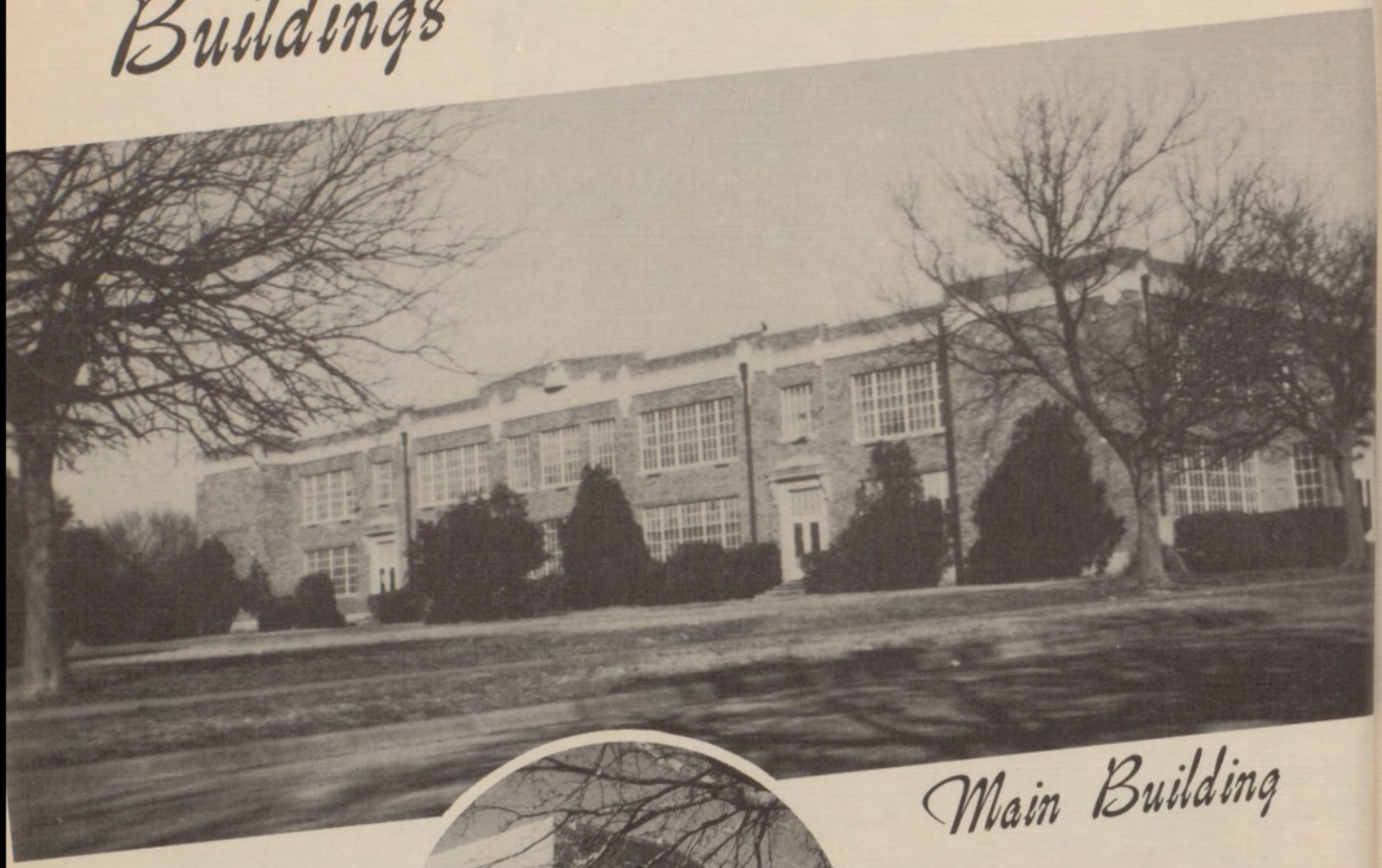

Main Building



Auditorium

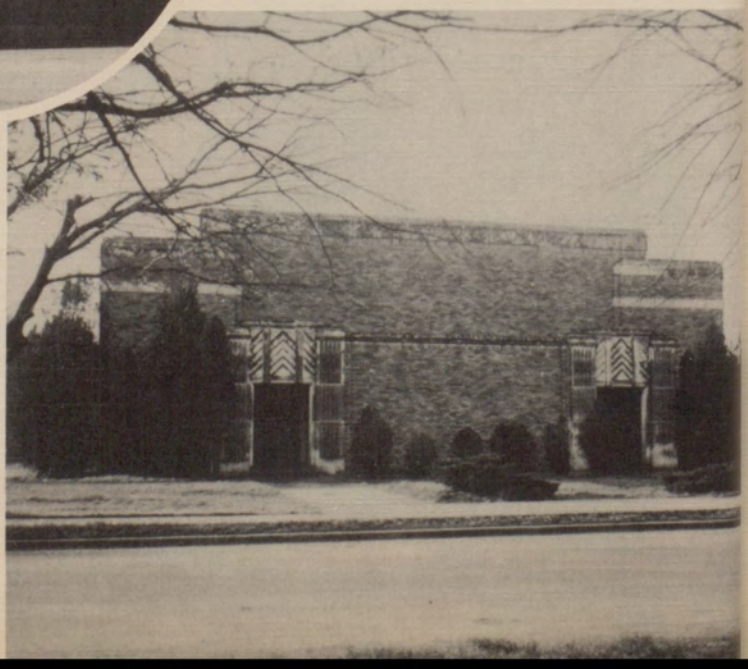

Gym

Administration

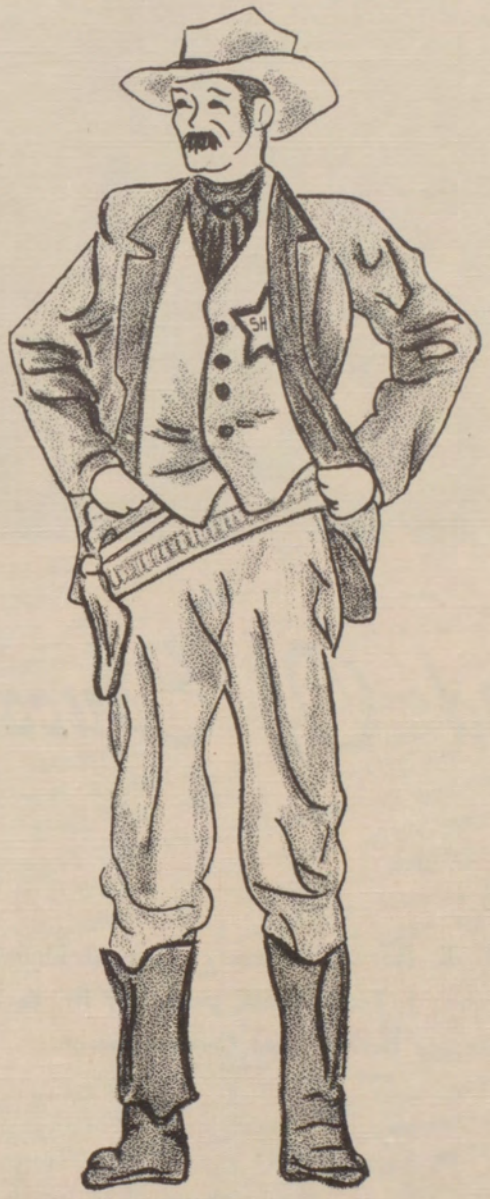

Stands Guard



Board Of Education

Left to right: Mrs. F. E. Holman, secretary; Howard Lindell; T. H. Johnson, Superintendent of Schools; J. Frank Smith, president; Dr. E. M. Krenek; Harold Johnson, vice president; Joe Burruss; and George Prewitt.

President ..... J. Frank Smith
Vice President ..... Harold Johnson
Secretary ..... Mrs. F. E. Holman

Superintendent's Message



To: Students of Taylor Junior-Senior High School.

To those students who are leaving us this year our regrets are sincere over losing you. However, we want to convey good wishes and a hope that the experiences of your school days will challenge your best efforts to a very constructive life as a citizen in this community. We will look forward with great pride to the successes you attain in the future.

To those students who shall return, I should like to point out a few of your responsibilities. They are: (1) That you remind yourself of the educational and social opportunities which are yours in this school (2) To be sympathetic with your school experiences and utilize the many advantages your school offers (3) To be a loyal student, protect and carry out the traditions and good name of your school.

I want to congratulate and thank you for a very pleasant school year. I sincerely feel that the students of Taylor High School are the most loyal and cooperative group to be found anywhere. It is a great joy to have known and worked with you.

Sincerely,

T. H. Johnson

T. H. Johnson
Superintendent of Schools

Principal's Message



It is with great admiration and pleasure that I commend you highly for the fine spirit of cooperation and for the fine spirit of unselfish citizenship you have displayed this school year. These things have greatly aided the success of our school program.

Attitude and cooperation are two attributes of life. You have excelled in both. May each of you have the success and happiness in life which each of these qualities brings to those who work and live in such a way.

Glenn E. Lowe

Faculty

Carrie Camblin



ROSS BALDWIN
Typing, P. E.

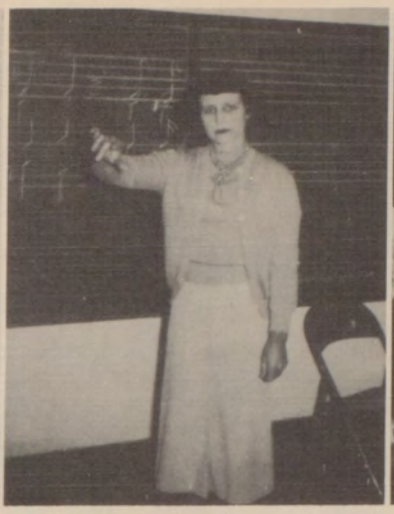

MRS. RUBY BARTLEY
Music



MRS. ROY CAMBLIN
Latin, History



GILBERT CONOLEY
Science, P. E.



JAMES COON
Art, Industrial Arts



MRS. R. E. DOLAN
Commercial Subjects



W. C. DUNCUM
Distributive Ed.



MISS MILDRED GOFF
Health, P. E.



MRS. ETHEL B. HODGE
Librarian

Ethel B Hodge



MISS FLOY JONES
Homemaking

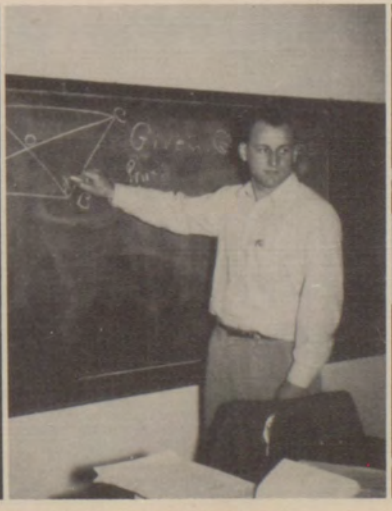

VICTOR KREJCI
Math, P. E.



MRS. FRANCES LEE
Language Arts

Faculty



MISS BEATRICE McKINLEY
Spanish, English



MRS. J. K. McWHORTER
Mathematics



MISS RUTH MANTOR
English, Journalism



MRS. EVELYN MORAN
Social Studies



J. D. NIXON
Agriculture



M. JACK NOWLIN
Band



MISS MYRA SMYRE
U. S. History

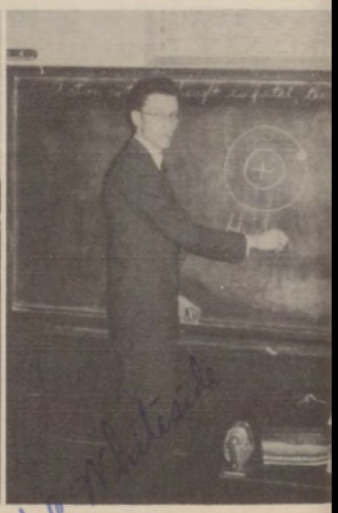

W. C. WHITESIDE
Science

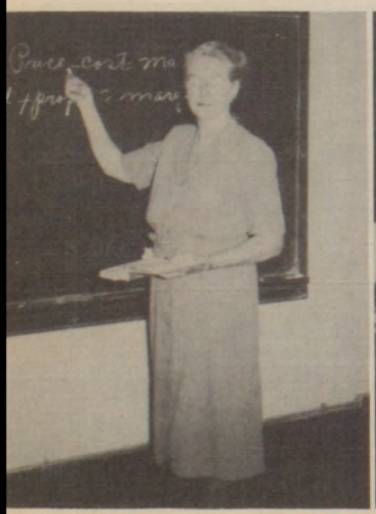

MRS. L. A. WILDER
Arithmetic



MRS. C. H. WORTHAM
English, Speech



LAVERNE HEINE
Office



JANELL KUNZ
Office

Seniors



Down The Home Stretch

Senior Class Officers

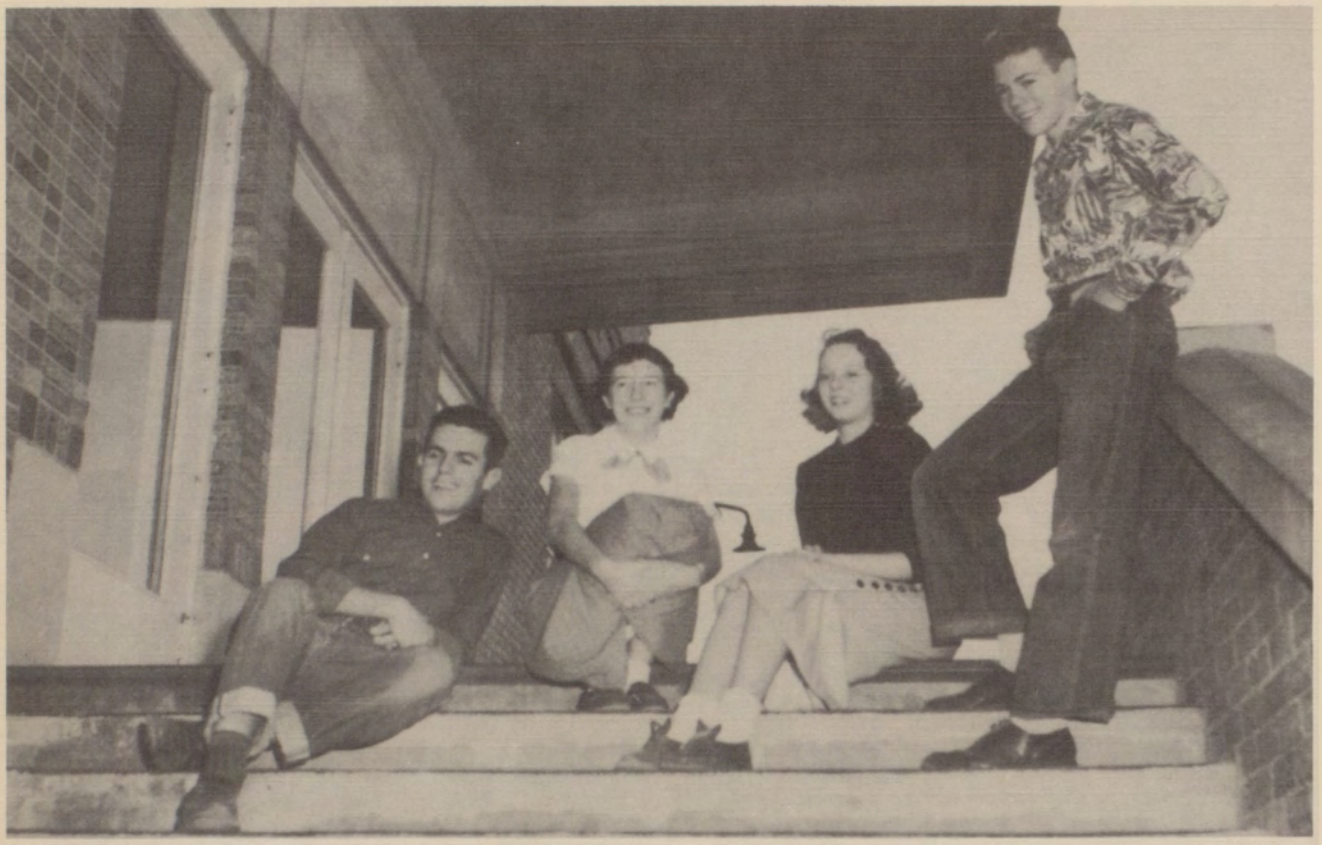

JERRY GONDRAN
President

CLEO MCWHORTER
Treasurer

MARGARET COX
Secretary

DICKY MOEGLE
Vice President

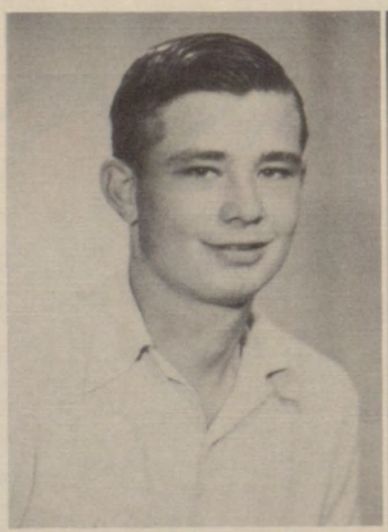

RALPH BACHMEYER

Future Farmers of America, President; Lone Star Farmer; IA Club; Band; Swing Band.

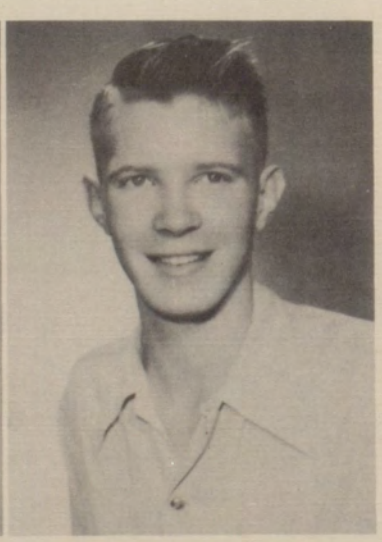

GILBERT BARFIELD

DE; Theta Sigma Chi.





Darleen Barron

DE Reporter; Math Club; State Delegate for DE Club.

Lillian Berger

Mallard Art Editor; DE Reporter; Sweetheart Honoree for 1951; Math Club.

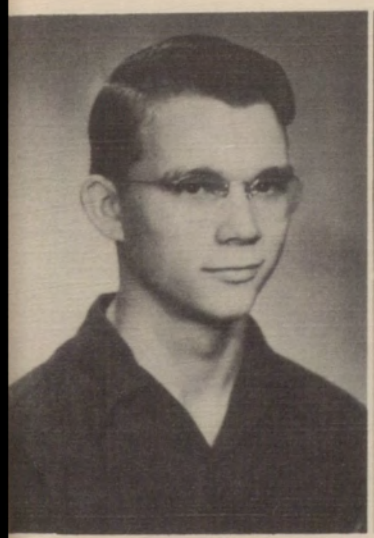

Joseph Beyer

Basketball; Kappa Beta.

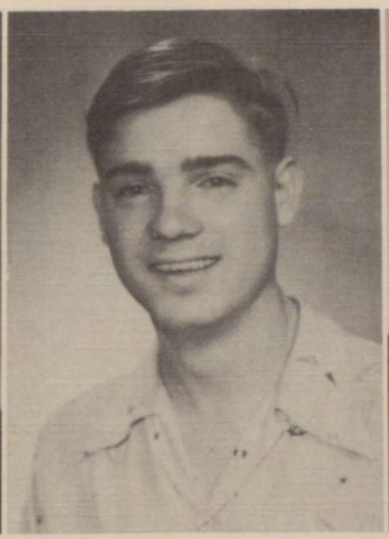

Franklin Blomquist

Journalism, Sports Editor; Theta Sigma Chi; Choir.



Charlotte Booth

Journalism, Asst. Ed.; Choir, Sec.; Greenjackets, Vice Pres.; Theta Sigma Chi, Vice Pres.; Homeroom, Pres.



Frank Borjas

Industrial Arts Club; Math Club.





Dorothy Boudny

Choir; IA Club.

Ruth Burran

Band; IA Club.

Sarah Buzan

Sigma Tau Beta; Kappa Beta; Greenjackets; Office.



Clyde Clemmer

Choir; Football, Tackle; Co-Captain; Basketball; Baseball; Journalism.





Connie Coon

Student Council Representative, Sec.; DE Sec.; Kappa Beta; IA Club.



Margaret Cox

Band President; Drum Major; Photography Editor; Senior Class Sec.; Homeroom Sec. and Treasurer.



Elouise Dickinson

Homemaking II President and Song Leader; Choir; Taylorettes; Theta Sigma Chi; Greenjackets; Cotton Boll Manager.



Frank Dytrich

DE; Math Club; Kappa Beta



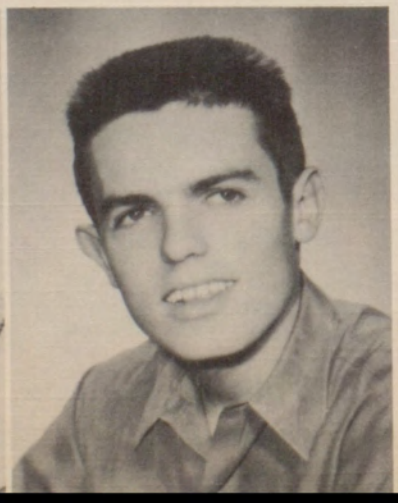

Sue Ann Fullerton

Homeroom Vice President; Kappa Beta; Theta Sigma Chi, Sec.; Journalism; Choir; Greenjackets.

Jerry Gondran

Senior Class Pres; Student Council Vice President; Mallard Business Manager; Football, Guard; Track.





EDNA GUENZEL

Sigma Tau Beta; Kappa Beta.

BOBBY HAFERNICK

Football, Halfback; Basketball Manager; Kappa Beta; Baseball; Track.





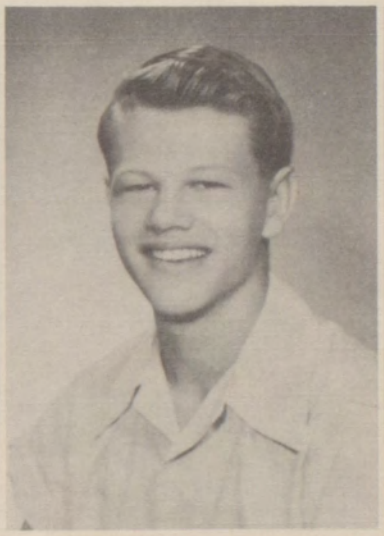



VERNON RAY HALL

IA Club; Kappa Beta; Choir; Sigma Tau Beta.

JOYCE HERKLOTZ

IA Club; DE, Historian.

RAYMOND HOLMSTROM

Future Farmers of America; Lone Star Farmer; Baseball; Football, End; Choir; IA Club.

FLOREAN HUGHES

Librarian; Choir; IA Club.



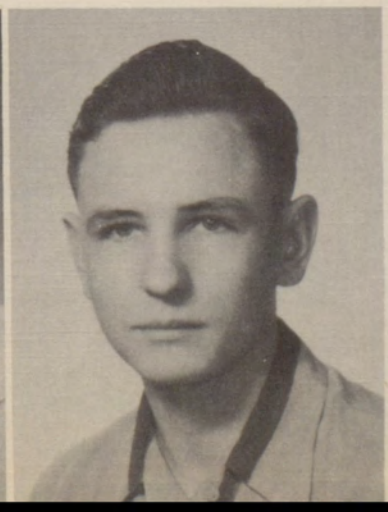

GEORGIA JANOSEC

IA Club; Kappa Beta.

C. A. JENNINGS

Theta Sigma Chi; DE Club. Student Council Rep.

GERALD JORDAN

DE; Math Club; Theta Sigma Chi.

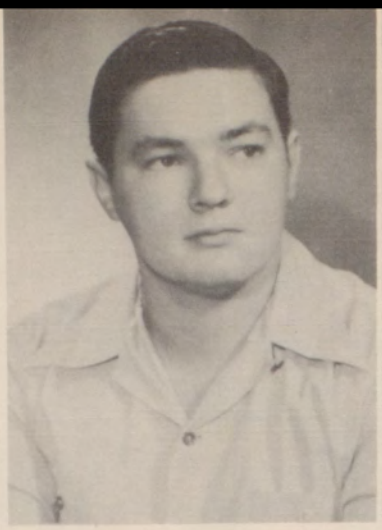

IVAN LESCHBER

Yell Leader; Basketball, Forward; Art Club; Carnival King.





PAT LEWIS

Band Sweetheart; Twirler; Kappa Beta, Sec. and Treas.; Band; Sigma Tau Beta; Homeroom Secretary and Treasurer.



UNA MAE LUDWIG

Band; Sigma Tau Beta, President; Kappa Beta, Reporter; Homemaking II President; Homeroom, Vice President.



EDWIN MALISH

Journalism, Sports Editor; IA Club; Theta Sigma Chi.



MARVIN MALISH

DE President; Homeroom Reporter.





ELIZABETH MALY

Kappa Beta, President; IA Club; Homeroom Vice President.

EUDENE MCCAIN

Distributive Education.

Marian Sue McMurry

Yell Leader, Greenjackets, Treasurer; Choir, Taylorettes; Homeroom Secretary; Theta Sigma Chi; Symphonettes.



Cleo McWhorter

Greenjackets, President; Choir; Theta Sigma Chi; Homeroom President.





Evelyn Meyer

Sigma Tau Beta; DE; Band; Post Graduate.



Norma Lee Miller

DE; Choir.

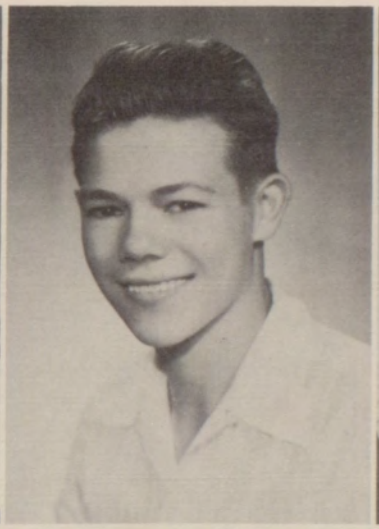

Dicky Moegle

Vice Pres., Sr. Class; Football, Quarterback; Choir; Basketball, Guard; IA Club, President; Theta Sigma Chi.



Bernice Moenke

Kappa Beta, Baseball; Volleyball.



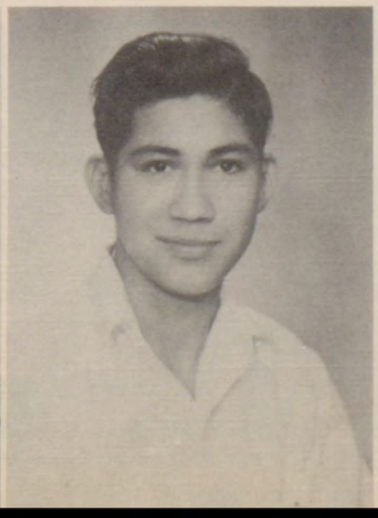

Conrad Mundowsky

Distributive Education; IA Club.

Louis Navarro

Football; Band; Journalism.

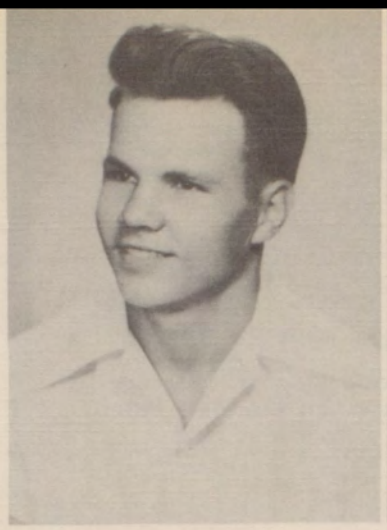



CLIFFORD NOVOSAD

Football, Halfback; Future Farmers of America, Treasurer; Theta Sigma Chi; Choir.

EVELYN OEHRLIN

Sigma Tau Beta; IA Club.





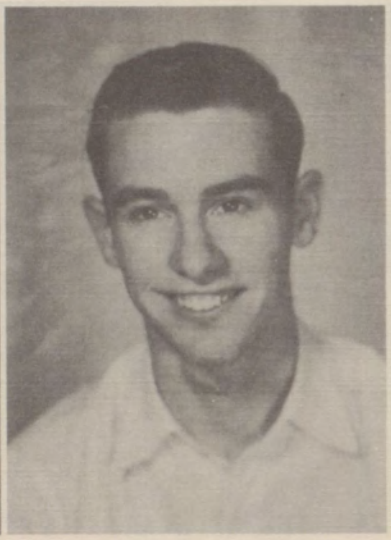



W. A. PAGEL

Future Farmers of America; IA Club.

RUBY PRIEM

Greenjackets; Choir; Theta Sigma Chi; IA Club.

TEX RICHARDS

Football, End and Backfield; Track; Theta Sigma Chi; Basketball, Guard; Baseball.

BETTY ANN ROBERTSON

Student Council; IA Club.



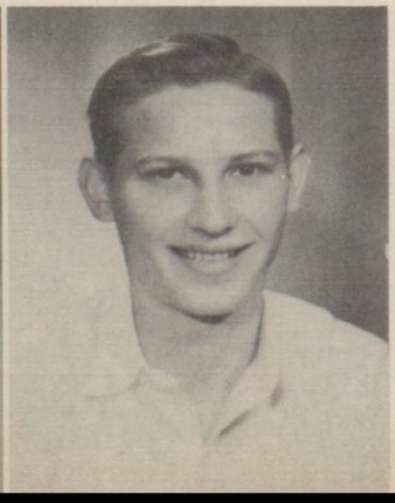

BILLIE JEAN SCHLICKEISN
DE.

CLIFFORD SCHMIDT

Choir President; Football, Tackle; Basketball, Center; Student Council.

Waneen Schonerstedt

Mallard Editor; Sigma Tau Beta, Secretary; Homeroom Vice President; Choir; Journalism; Greenjackets.



Glenda Shinn

Choir; Greenjackets; Student Council Treasurer; Kappa Beta; Homeroom Representative.





Marie Ellen Simcik

DE; Sigma Tau Beta.



Nell Smith

Greenjackets; Kappa Beta; Basketball; Volleyball; Sigma Tau Beta.

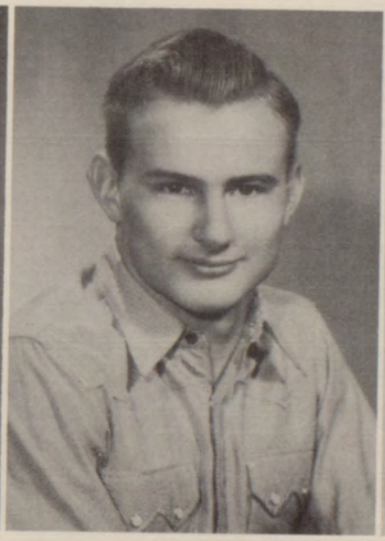

Charles Stalmach

Student Council President; Choir; Football, Guard.



Melvin Stephens

Kappa Beta.





A. C. Talley

Football, Captain, Fullback; Basketball, Guard; F F A ; Baseball; Track; IA Club.

Jesse Wade

Choir; Band; Theta Sigma Chi; FFA, Secretary; Debate Club.

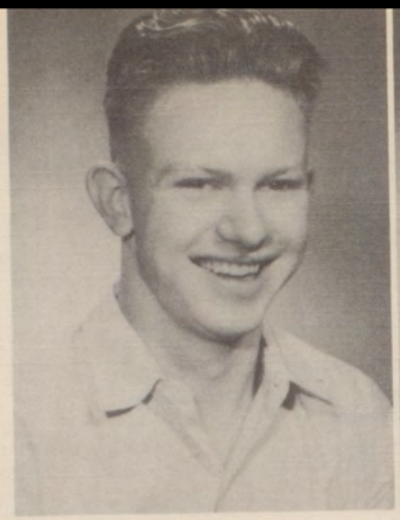



CHARLES WAGNER

Swing Band; Kappa Beta; DE Club.

WANDA WALTHALL

IA Club; Homemaking II, Pres.; Office.



GORMAN WARREN

IA Club.



BETTY LOU WERCHAN

DE Club; Kappa Beta.

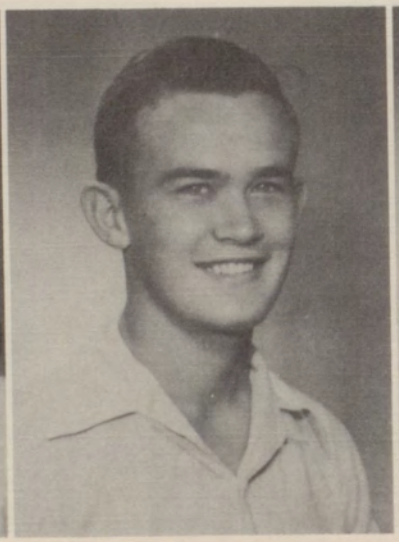

DON ALLEN WHATLEY

Choir; Football, Tackle; IA Club.



AUGUSTA WOLBRUECK

Choir; Math Club.





PATRICIA WOODS

Cotton Boll, Editor; Theta Sigma Chi, Pres.; Greenjackets; Tennis; Choir.

GRACE ZIEHE

Choir; Greenjackets; Theta Sigma Chi, Reporter; Tennis; Homeroom, President.

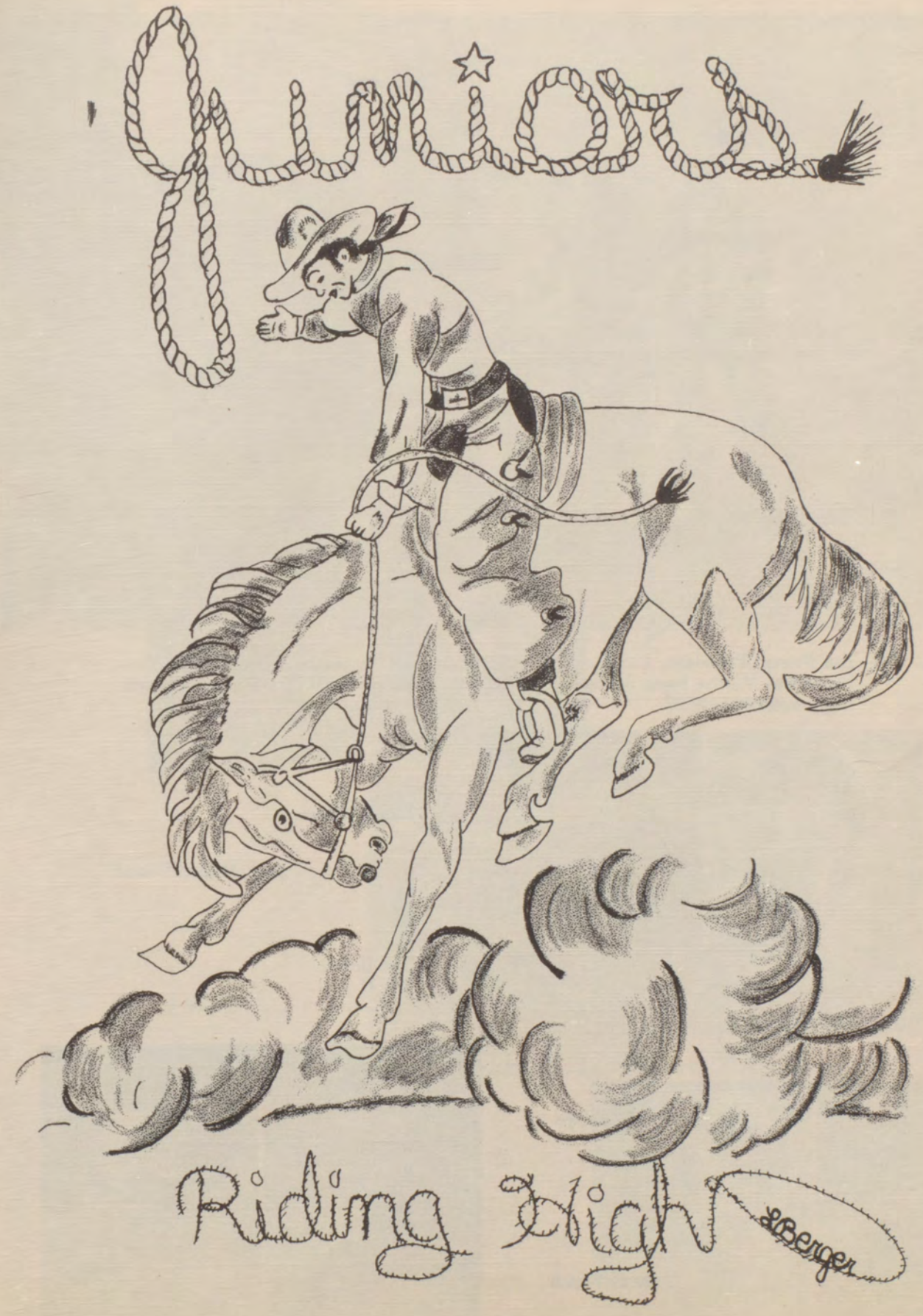
Juniors
Riding High
L.Berger

Junior Class Officers



Jim Bower, President; Kay Robertson, Secretary and Treasurer; Billy Tipton, Vice President; Martha Joyce Schonerstedt, Reporter; and Bobby Wilks, Student Council Representative.



Bobby Barron



Jim Bower



Georgean Chalupa



Betty Frisch



Charles Harrison

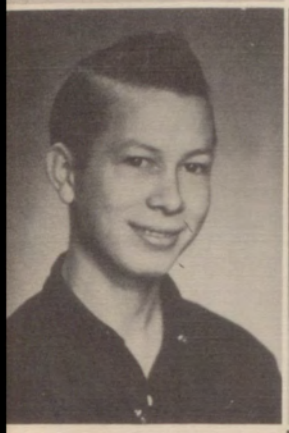



Hans Jensen

Connie Landrum





Joan Lee

Mildred Matysek

Lena Marie Matysek





Harriet Moore

Arthur Palla

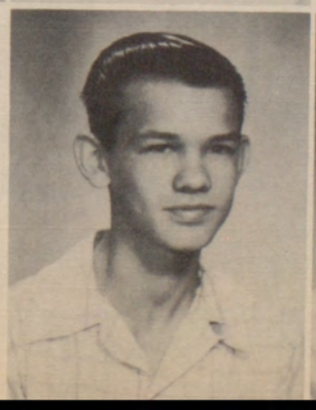



Kay Robertson



Donald Rydell





Eugene Sanders

Eugene Sasin





Martha Joyce Schonerstedt

Ella Marie Stasny

Tommie Nell Swenson



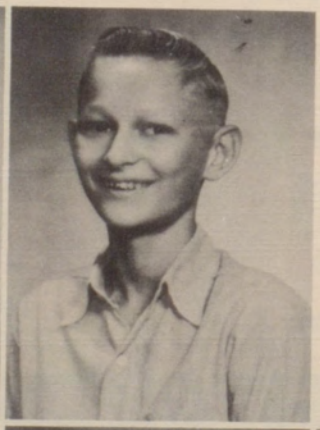

Billy Tipton

Bobby Wilks





Morris Zoblotsky

Sophomores



Hard To Hold Down

Sophomore Class Officers

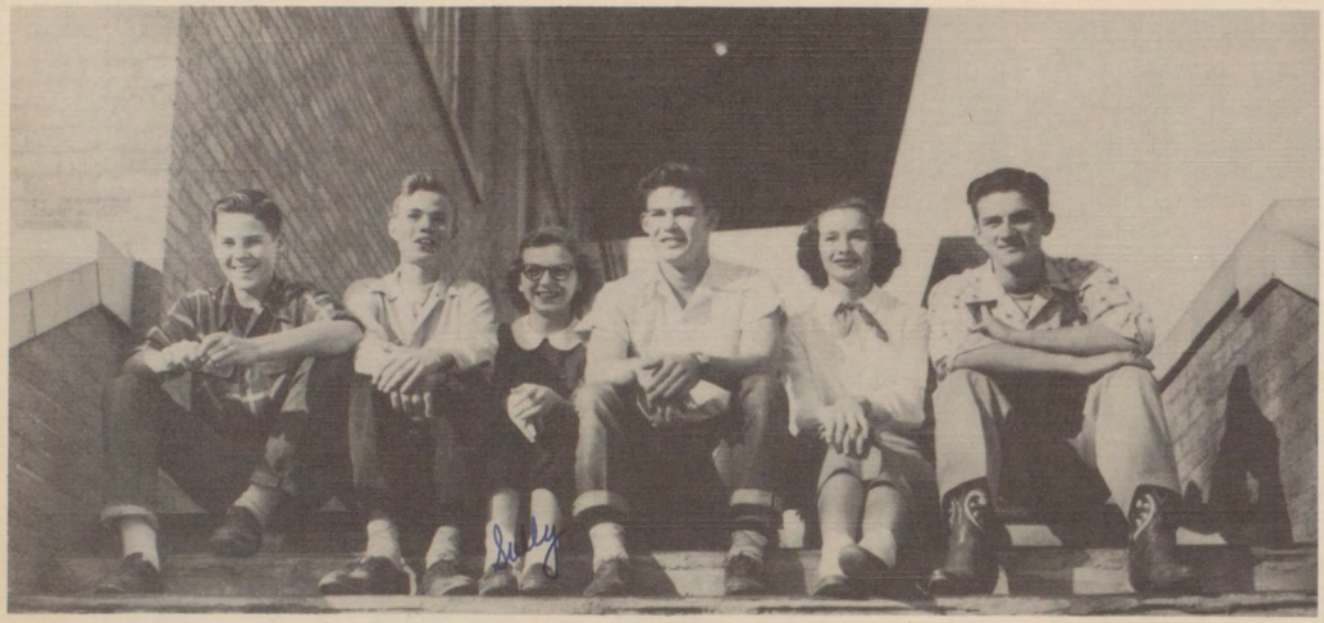

John Griffith, Vice President; Bill Bradford, Reporter; Sally Ann Starnes, Secretary; Marvin Kuehner, Treasurer; Elein Roose, President; and Billy Frisch, Parliamentarian.

Charles Allison





Janet Appel



Howard Baker



Johnnie Ruth Balko



Nelva Bean



Joan Berry

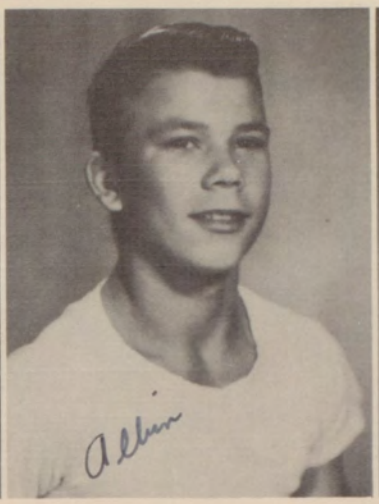

Albin Beyer

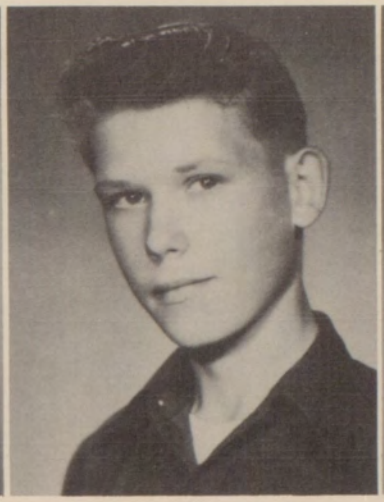

James Bittner



Bill Bradford



Jimmy Bryan



Jo Ann Cox

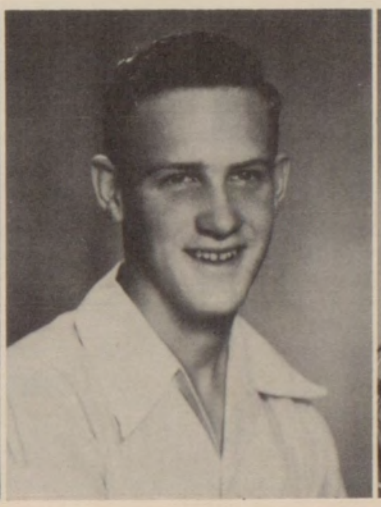

Morris Dagerath



Franklin Eiben



Leroy Freels

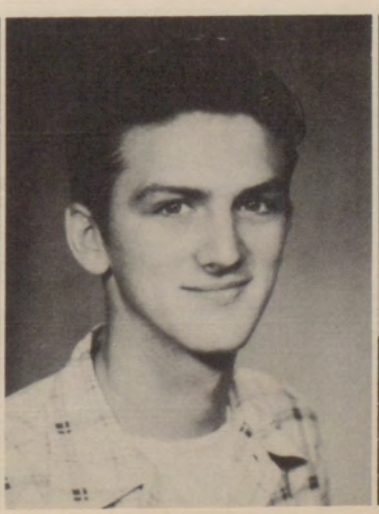

Billye Frisch



Ralph Gilstrap



Gwendolyn Ging



Shirley Ging

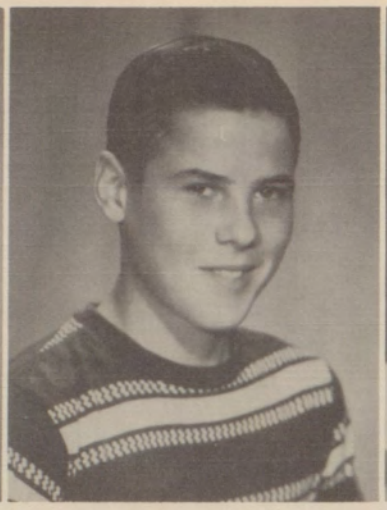

John Griffith



Lynn Kaylin Grubbs



Dorothy Heckman



Ruby Beth Hertz



Ruby Jean Hughes



Geneva Jacobson



Juanna Jann



Peggy Kaiser



Georgia Kasper



Katy Alice Kirsche



Eugene Kruse

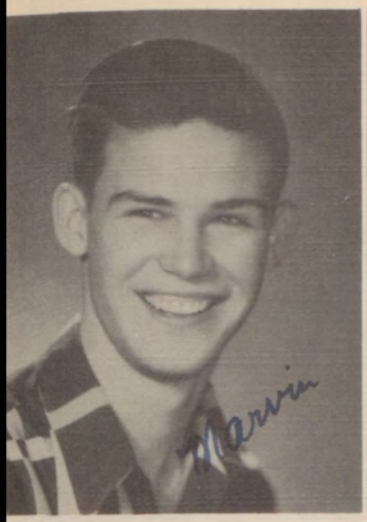

Marvin Kuehner



Beverly Lawhon



Melba Machu



Sylvia Maly



T. J. McDonnell



William Mundkowsky



Cecillia O'Campo



Bobby Paseman

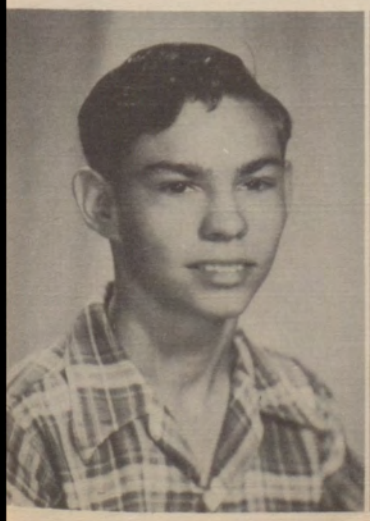

Calvin Rathke



Pearl Lee Rieger



Elein Roose



Mary Lu Ryan



Shirley Schoppe



Kenneth Sefcik

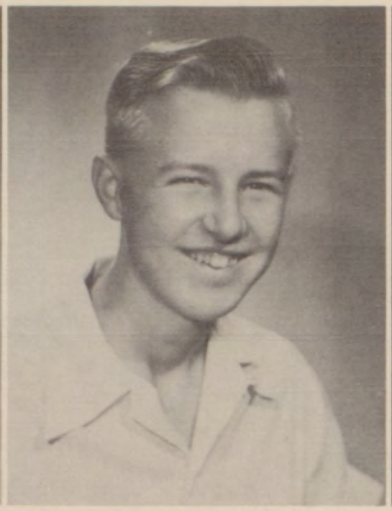

Chester Seigmund



Sylvia Smith



Sally Ann Starnes



Anne Stewart



Marlene Talley



Geraldine Thonig



Mary Sue Wilson

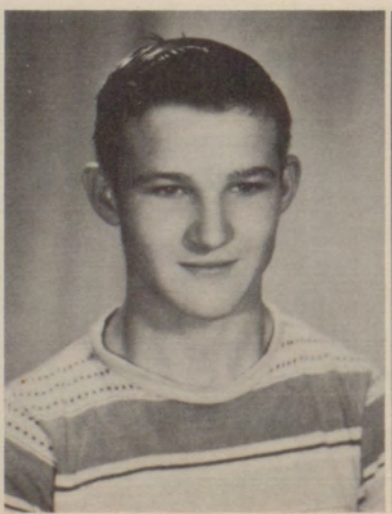

Calvin Wolff

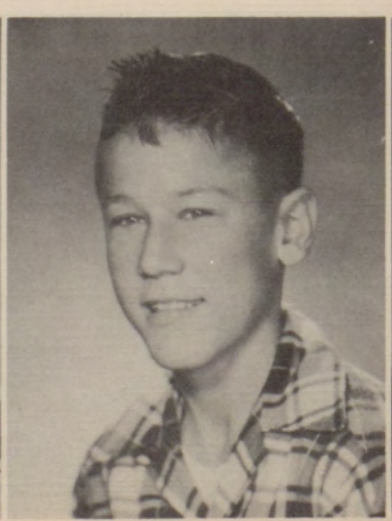

Kenneth Wuthrich



Anne Zoch

Freshmen

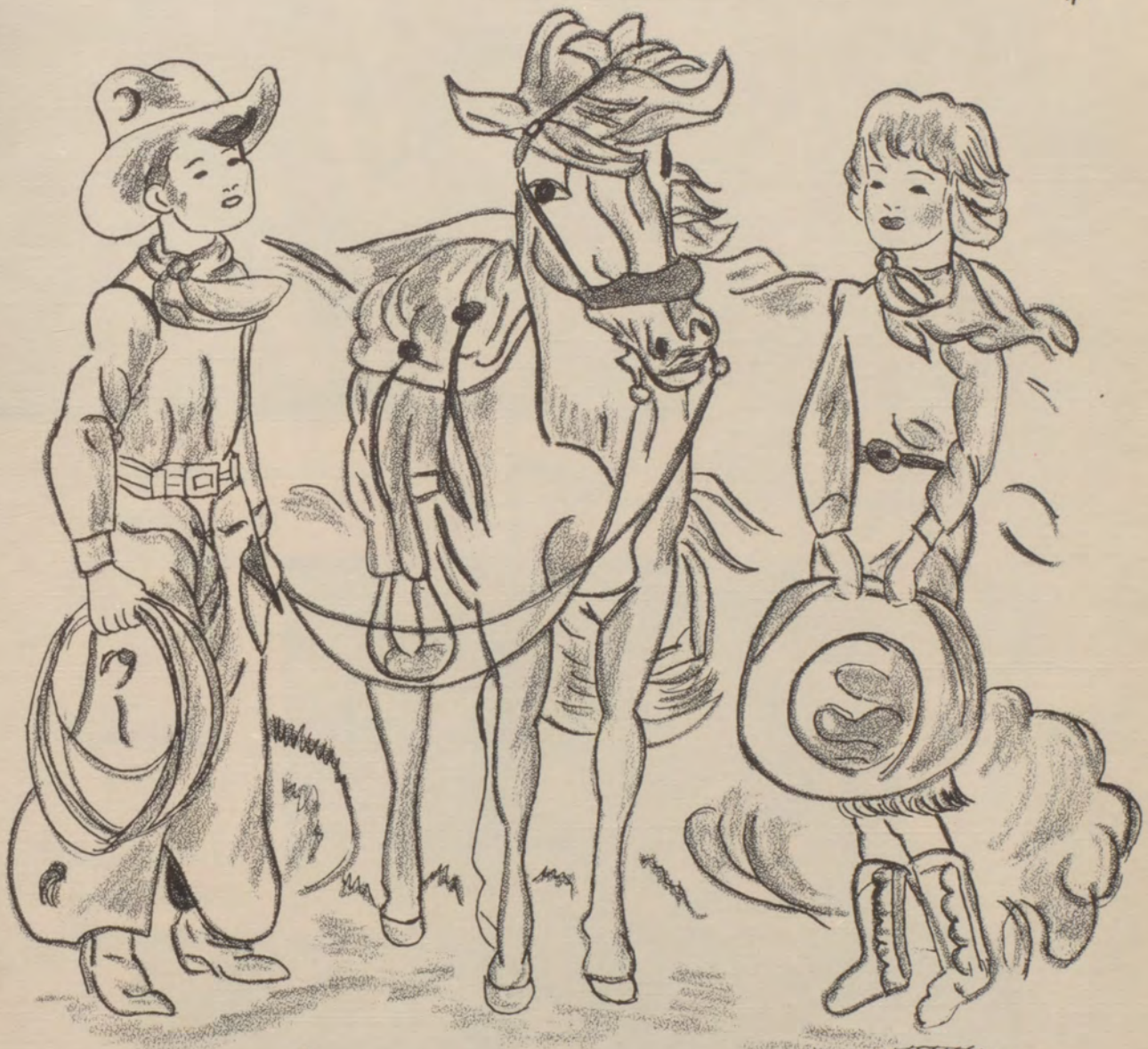

Ready To Ride

L Berger

Freshmen Class Officers



Leonard Gilleland, Vice President; Linda Jones, Secretary and Treasurer; Naomi Hunka, President; and Michael Woods, Parliamentarian.

Betty Jean Bartz





Richard Beltz



Jacqulyn Bingham



Nancy Jane Bolsins



Helen Bower

James Brezik
Jerry Brieger
Sue Burgess





Mary Ann Carswell
Perry Cox
Barbara Czimskey

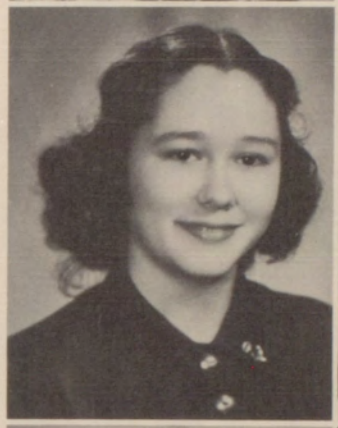



Franklin Dahlberg
Yvonne Davis
Betty Lou Dickinson

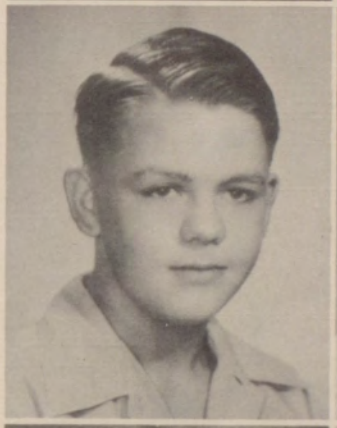



Odes Lee Farr
Velma Farris
Ruben Fechner

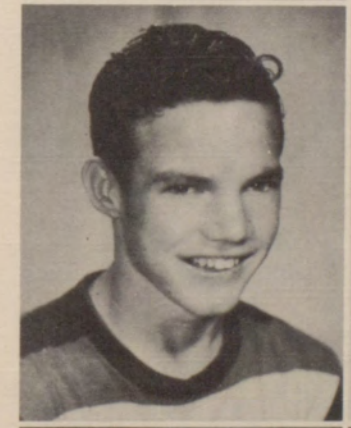



Janice Gerloff
Mary Gill
Leonard Gilleland







Shirley Green
Norma Guenzel
Elaine Hammack

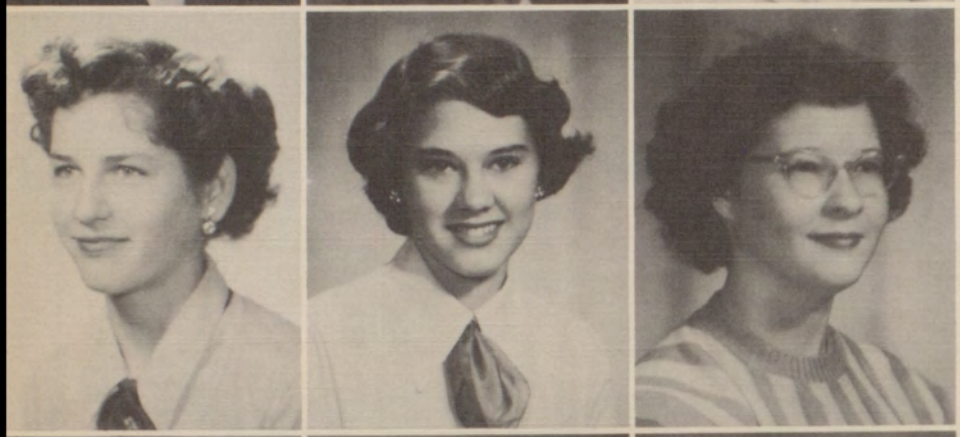

Delores Hodon
Evelyn Hodon
Jimmie Hopson

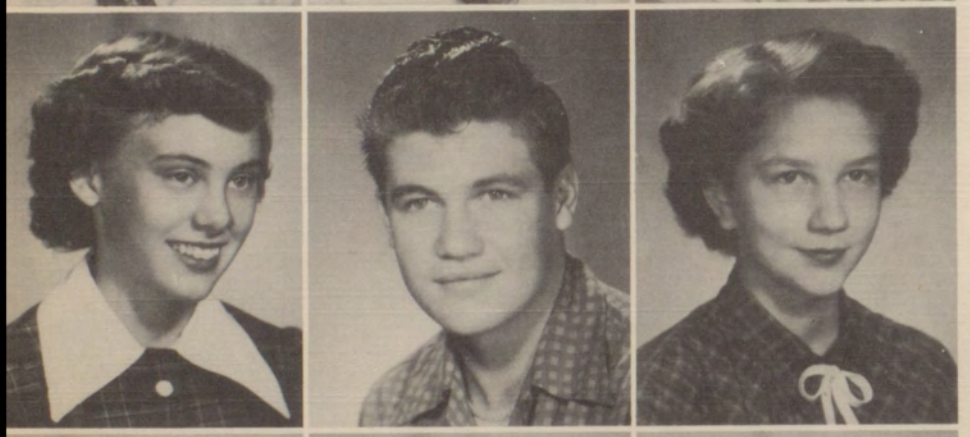

Naomi Hunka
Cecil Jacobson
Linda Jones

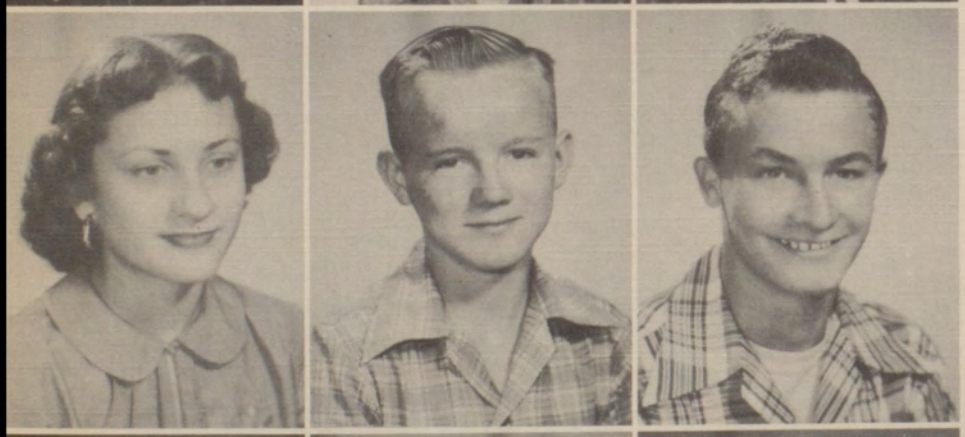

Bobbie Lee Kautz
Patrick Kelly
Jimmy Kollman



Naomi Kovar
Wayne Kropp
Dorothy Lesikar

Homer Lumpkin
Janice Lutonsky
Ramonna Martinka







Betty Marie Matteck
Martha Carol McCarty
Patsy McGrady







Edna Meyer
Bobby Moore
Jesse Navarro



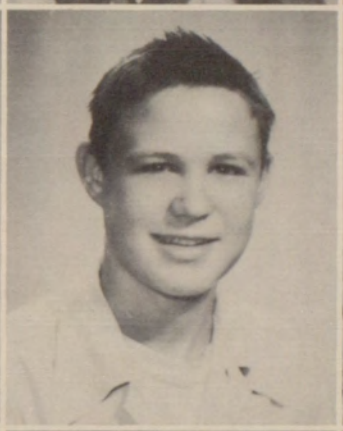



Mary Navarro
Jack Nowlin
Billy Pagel







Cherrill Peters
Nancy Pfluger
Corrine Poldrack







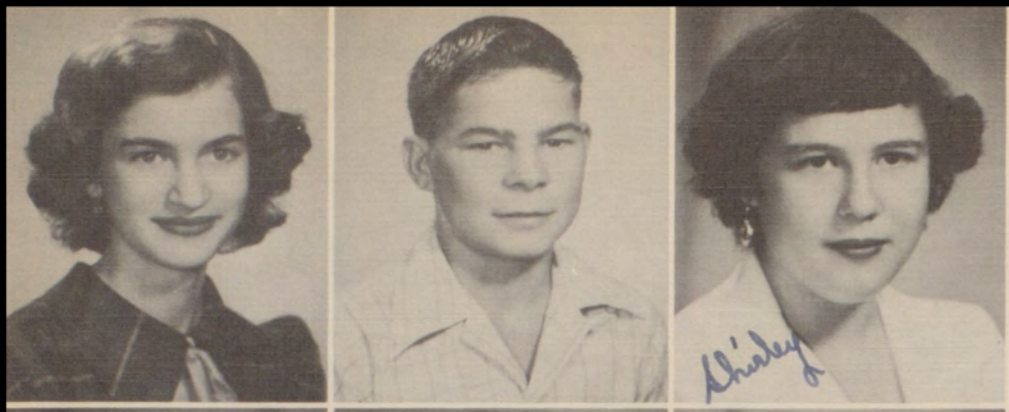

Sylvia Ponton
Raymond Raesz
Shirley Raesz

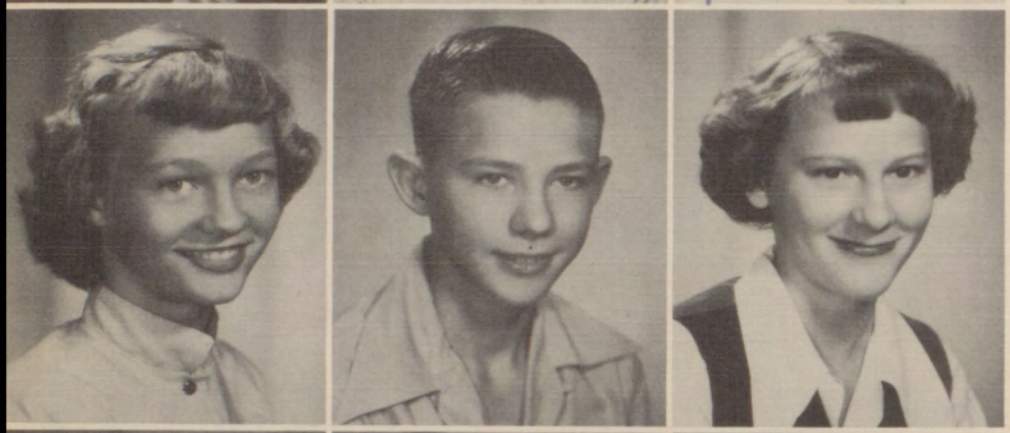

Patricia Remmert
Larry Rydell
Shirley Schmidt

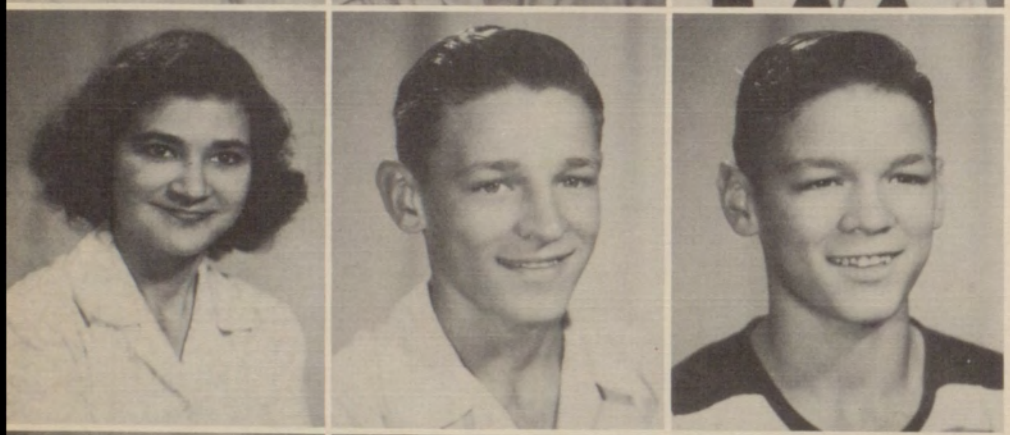

Joyce Schoener
Jay Schultz
Jimmy Schultz



Reginald Shaper
Shirley Shirpik
Jesse Sitman



Michael Woods
Mary Lee Worley
William Zimmerhanzel


Jr. High
Testing Their Spurs
L.Berger



Seventh Grade



Eighth Grade



Best Looking

FORBES JARMAN
ANN SMITH



Mr. and Miss Personality

BUDDY HOLUBEC
ANNE BOOTH



Most Diligent

WENCESLAUS BEYER
JANE ZSCHIESCHE

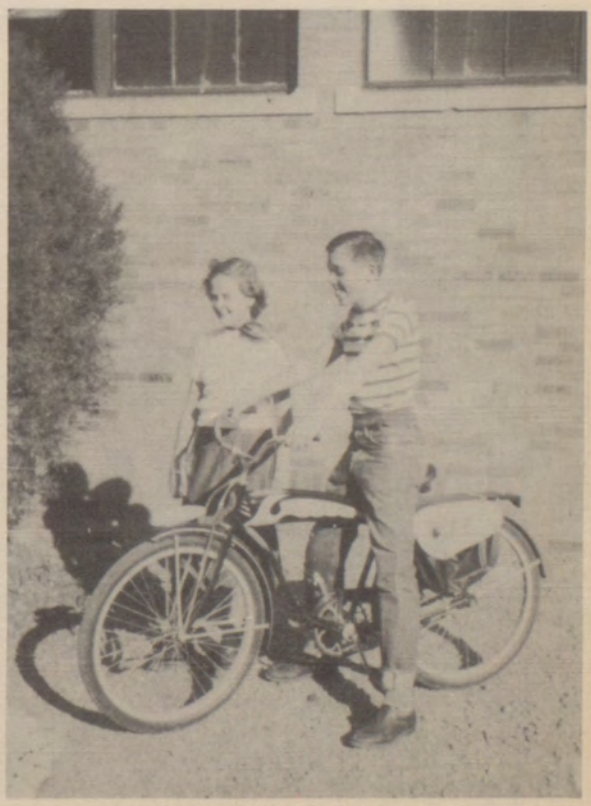

Sports Favorites

JACK BAKER
BETTY KENNEDY JONES



Best Looking

BERNARD McMAKIN
HARRIET CROMWELL



Mr. and Miss Personality

DON McMURRY
DORIS TALASEK



Most Diligent

BOBBY BRAUN
BETTY JO MILES



Sports Favorites

SYDNA MAE LAURENCE
TOMMY BUZAN

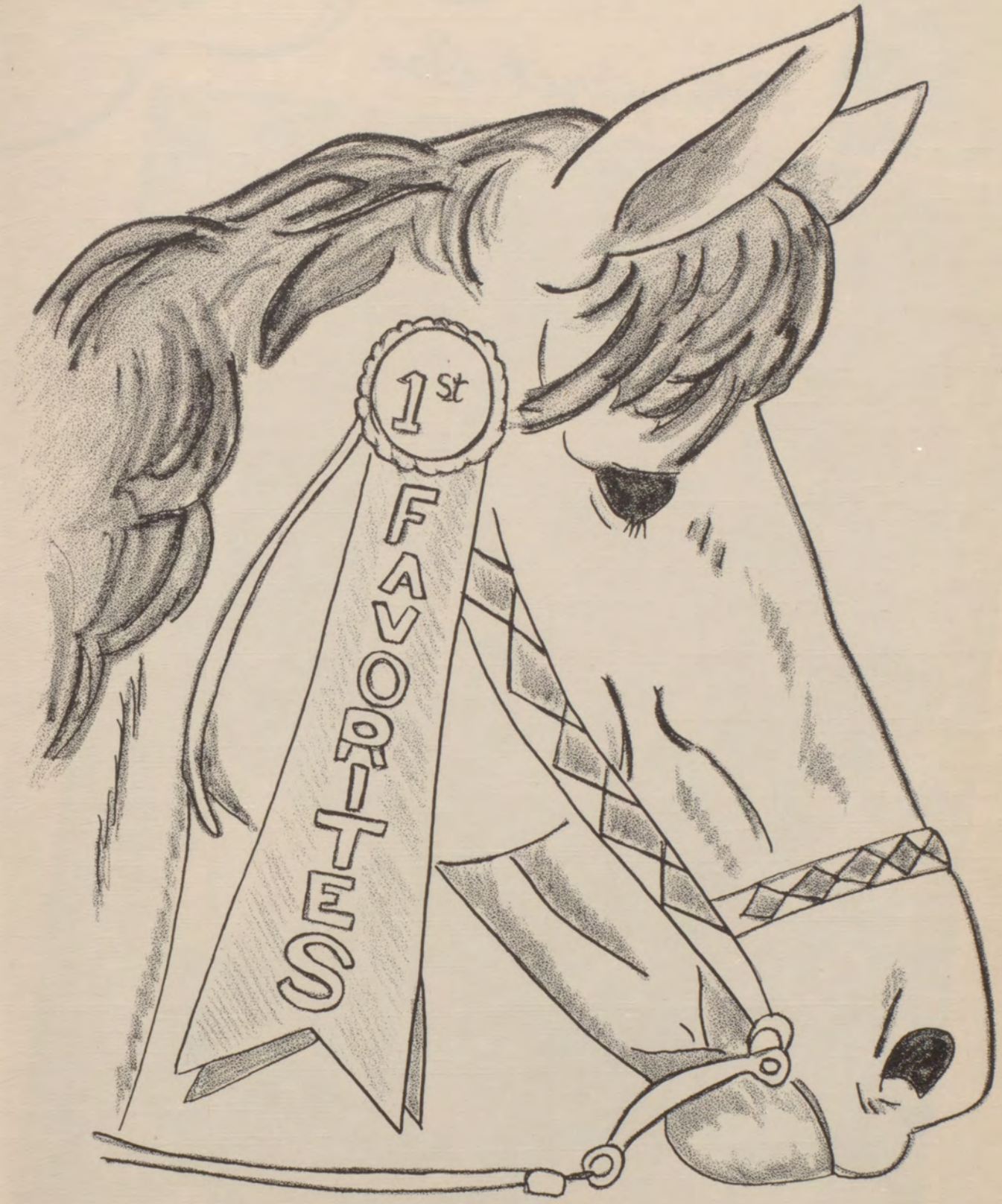
1st
FAVORITES



School

Margaret Cox



Favorites

Ivan Leschber



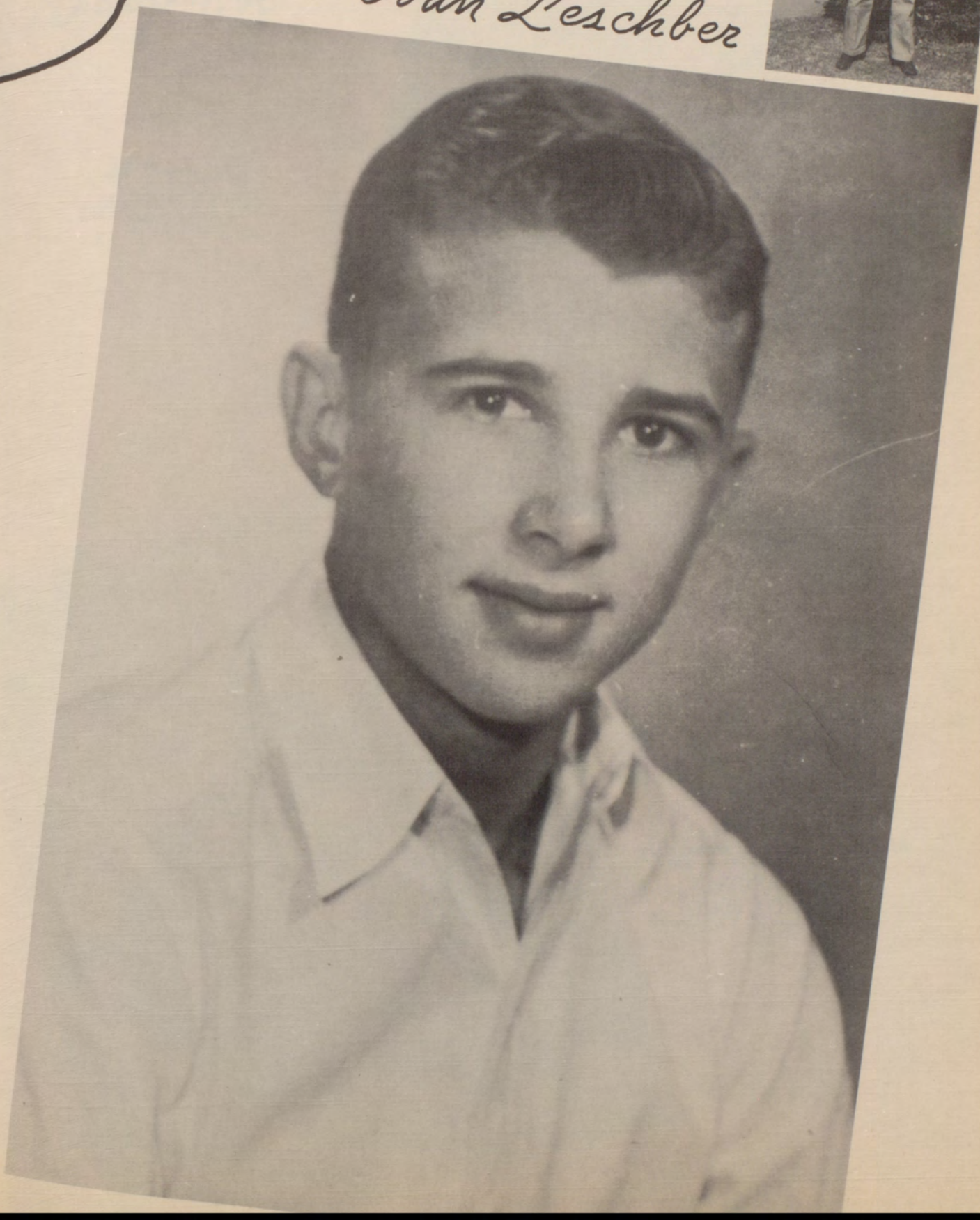

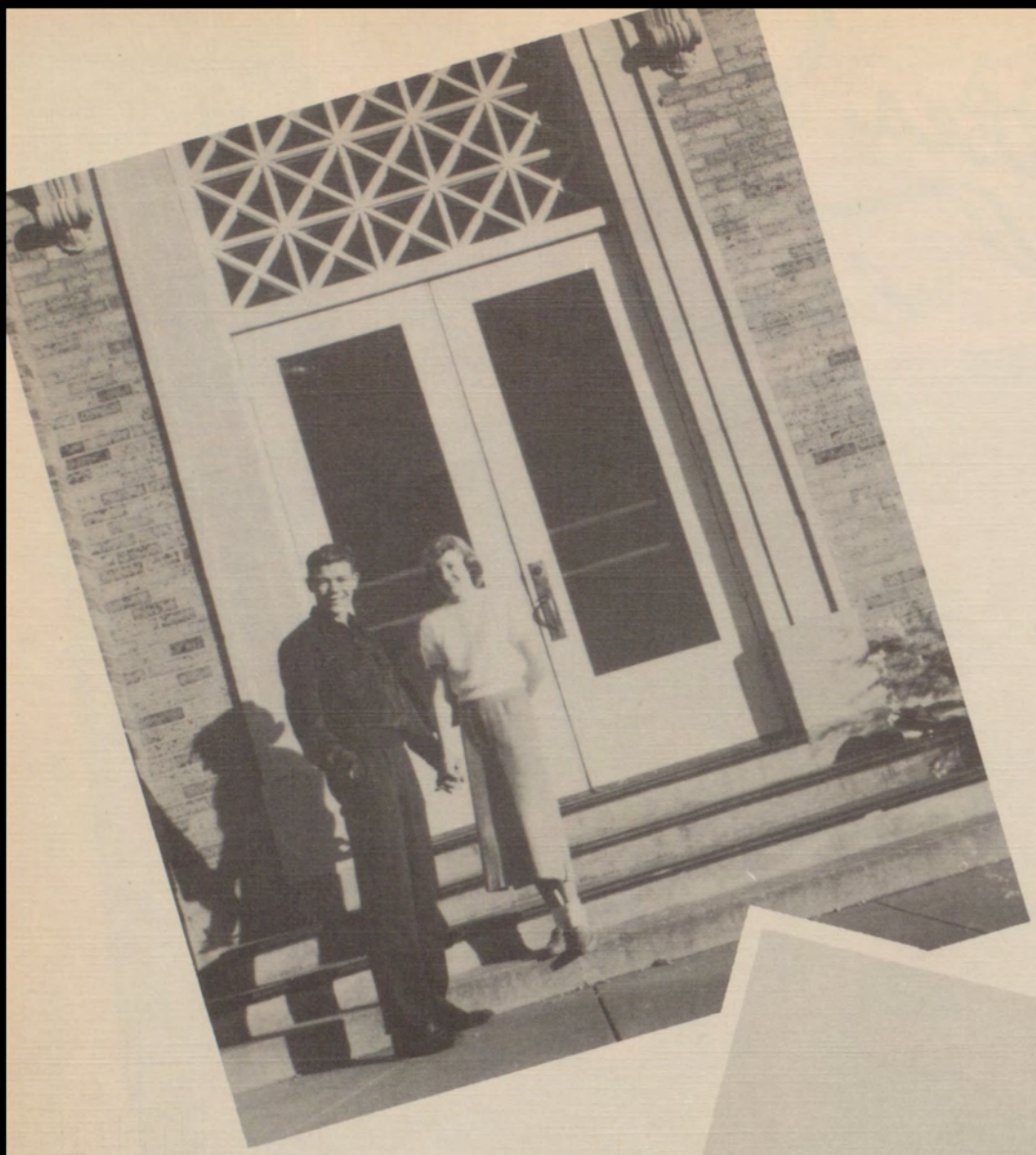

Senior

Best Looking

DICKY MOEGLE
PAT LEWIS



Mr. and Miss Personality

JERRY GONDRAN
CHARLOTTE BOOTH

Favorites

Most Diligent

CHARLES STALMACH
PATRICIA WOODS





Sports Favorites

A. C. TALLEY
DOROTHY BOUDNY

Junior



Best Looking

JIM BOWER
JOAN LEE



Mr. and Miss Personality

BILLY TIPTON
TOMMIE NELL SWENSON

Favorites



Most Diligent

BOBBY WILKS
CONNIE LANDRUM



Sports Favorites

DONALD RYDELL
JEAN CHALUPA

Sophomore



Best Looking

JOHN GRIFFITH
ELEIN ROOSE



Mr. and Miss Personality

BILL BRADFORD
SALLY ANN STARNES

Favorites

Most Diligent

MARVIN KUEHNER
SYLVIA MALY





Sports Favorites

WILLIAM MUNDKOWSKY
JOAN BERRY

Freshmen



Best Looking

JERRY BRIEGER
BOBBIE LEE KAUTZ



Mr. and Miss Personality

WAYNE KROPP
SYLVIA PONTON

Favorites

Most Diligent

LEONARD GILLELAND
NAOMI HUNKA



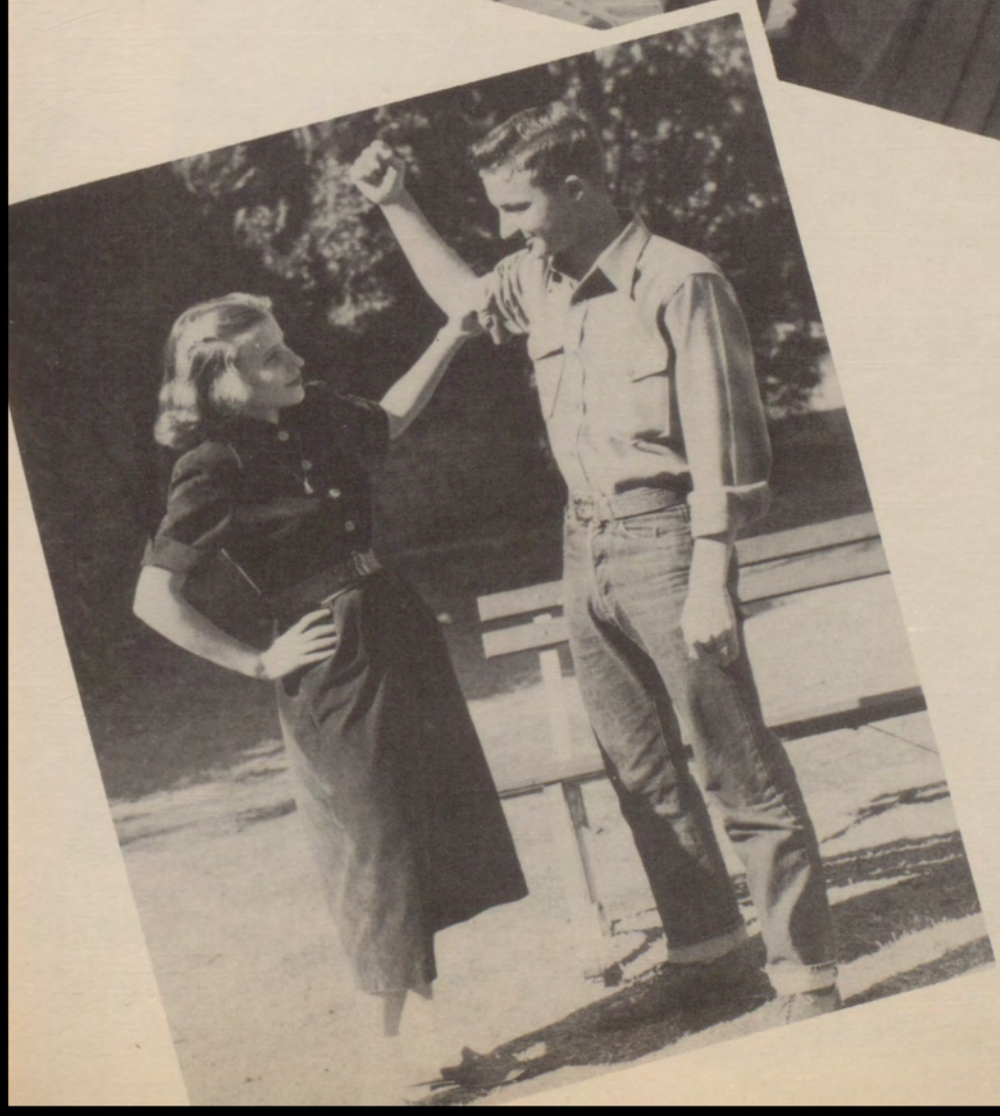

Sports Favorites

JIMMY KOLLMAN
MARTHA McCARTY

Carnival King And Queen



Ivan Leschber Margaret Cox

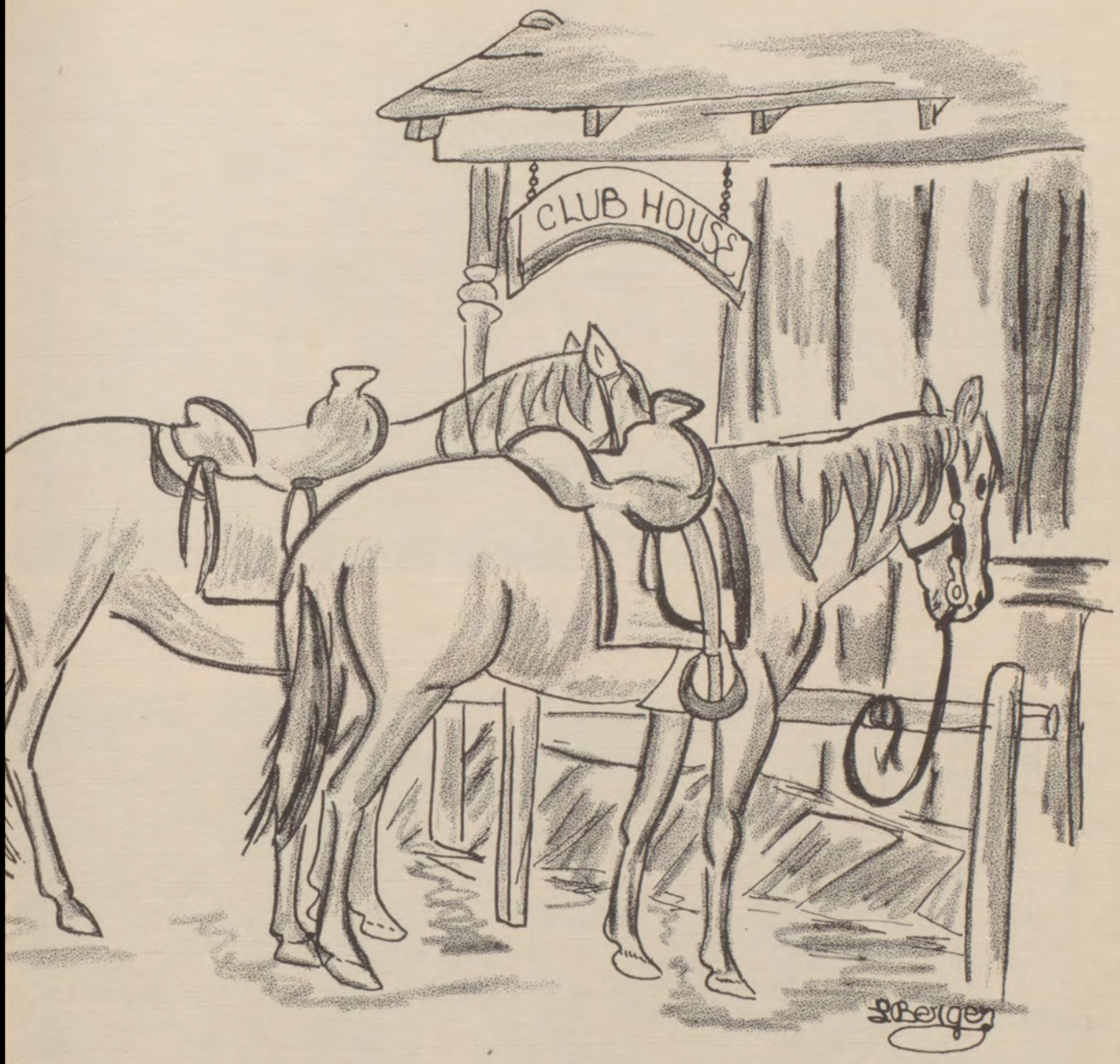

Organizations



Kappa Beta



Sigma Iau Beta



Latin Club



Los Vecinos

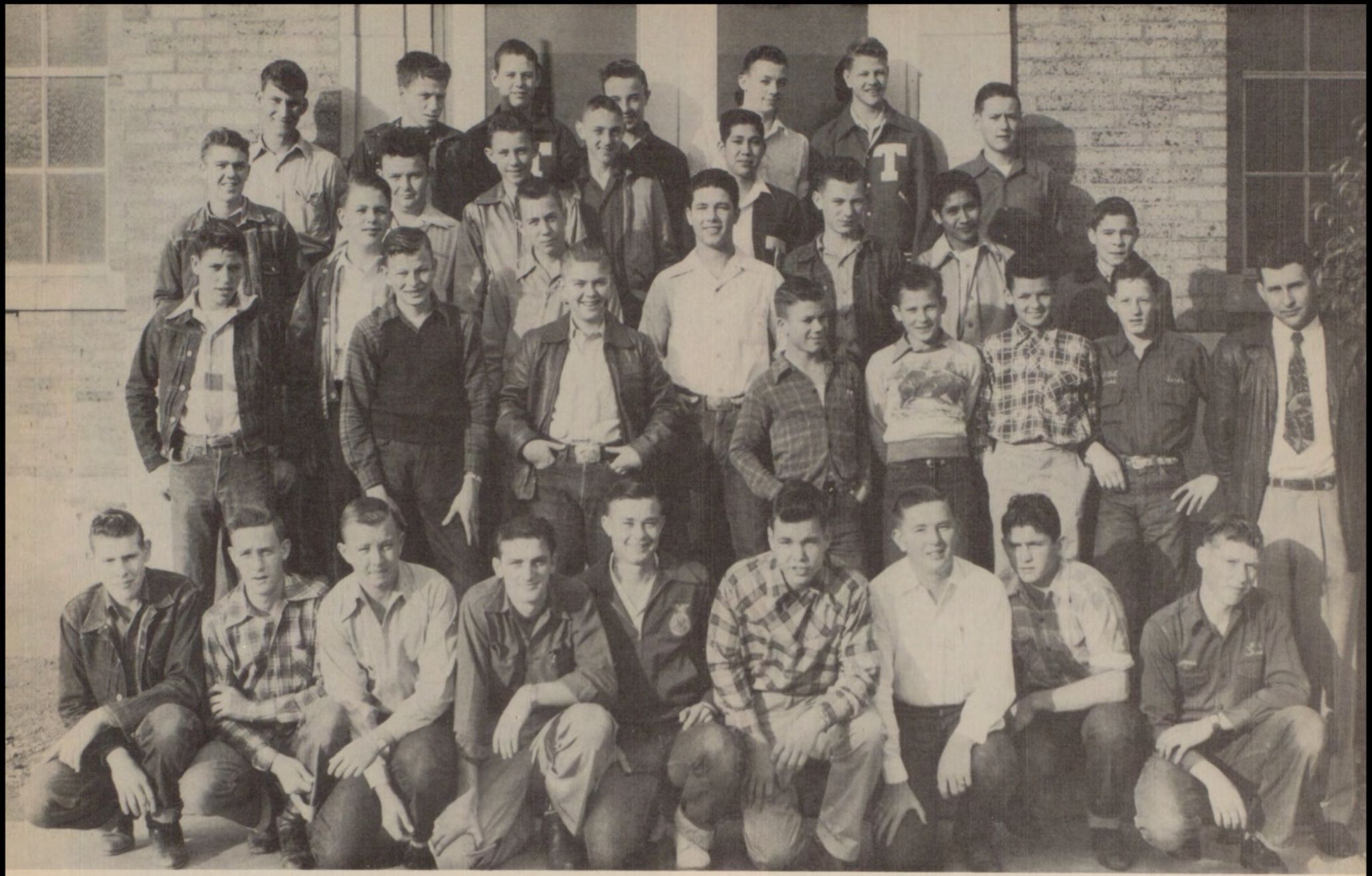

Future Farmers Of America



Industrial Art Club



Debate Club



Student Council



Math Club

TAYLOR HIGH COTTON BOLL

te Booth and Clyde will be crowned Witch rd of Taylor High School dent Council Hallowe'en Tuesday night.



Pat Woods

ps, Witches ed to Party

dent Council is sponsor-



nmer A h Reig h, Wiz

sh First, New Hon

the honor roll is term, these people be there. The Fres should be first in line, since ead in the race for wisdom ix weeks with 10 honor roll dents.

Sophomores are second wi



Elouise Dickinson

past. Instead of requiring student have an A in every n order to make the honor



Miss Mantor



Charlotte Booth



Cleo McWhorter



Waneen Schonerstedt



Sue Fullerton

o those who wear sc

will

demonstratio



Edwin Malish



Franklin Bloomquist

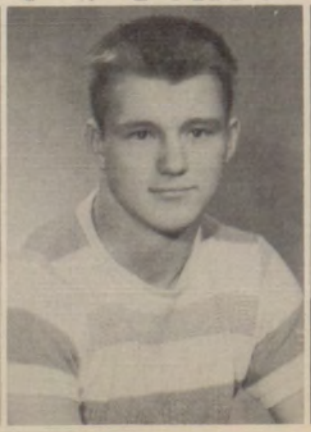

Clyde Clemmer



Hans Jensen



Louis Navarro

e in the poster contest

J. McDonald, Eugene Sasin, Leslie

The 15 mem of this year's club chose Charlotte Booth as pres-

To Bring Fifty Ca



Tex Richards



Jesse Wade



C. A. Jennings



Clifford Novasad



Edwin Malish



Glenda Shinn



Marion McMurry



Pat Woods
President



Charlotte Booth
Vice President



Mrs. Wortham



Sue Fullerton
Secretary-Treasurer



Gracie Ziehe
Reporter



Cleo McWhorter







Shirley Green







Betty J. Bartz







Bill Bradford







Billy Tipton

Franklin Bloomquist

Gerald Jordan

Elein Roose

Ruby Priem

Dicky Moegle

Bobby Wilks

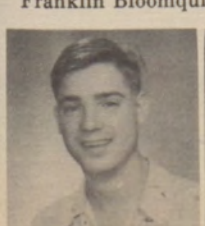













Senior Band



Junior Band



Beginners Band



Band Officers



Majorettes



Swing Band



Cheer Leaders



Future Homemakers Of America

Green Jackets



SENIOR MEMBERS



Cleo McWhorter
President



Charlotte Booth
Vice President



Miss Goff
Sponsor



Marian McMurry
Sec. Treas.



Gracie Ziehe
Drill Master



Sarah Buzan



Elouise Dickinson



Sue Ann Fullerton



Ruby Priem



Waneen Schonerstedt



Glenda Shinn



Nell Smith



Pat Woods



Future Voters



Cafeteria



SCHMIDT
President

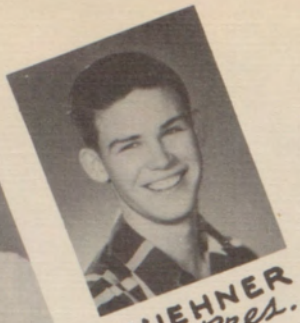

KUEHNER
V. Pres.



McMURRY



MRS. BARTLEY
Director





DICKINSON LEE

"Taylorettes"

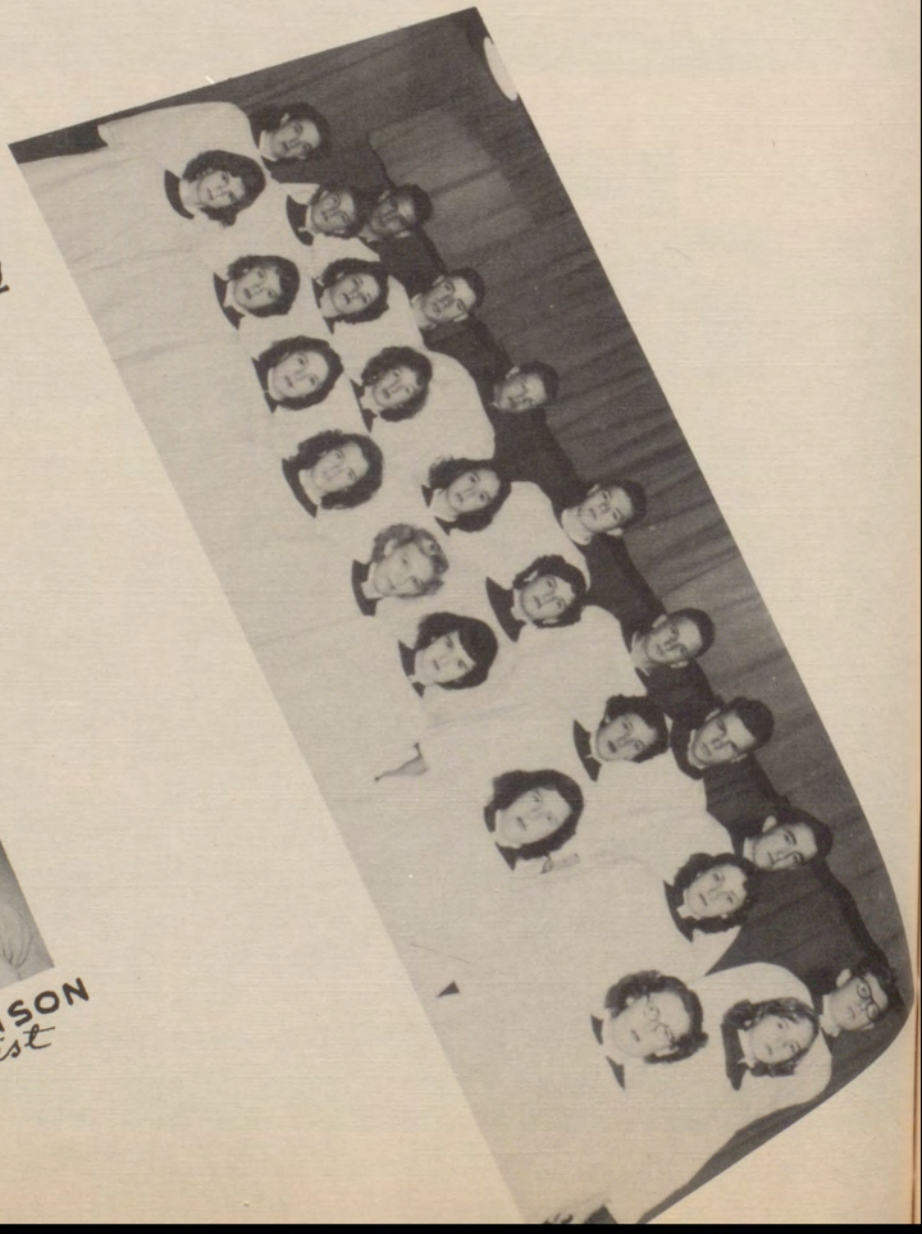

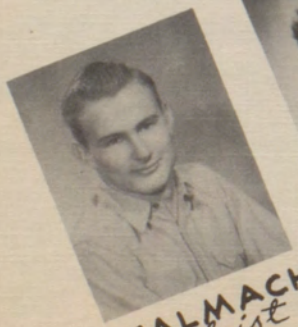

STALMACH
Soloist



DICKINSON
Soloist



LEE
Accompanist



BOOTH
Sec. Treas.



ZIEHE
Publicity



SCHMIDT

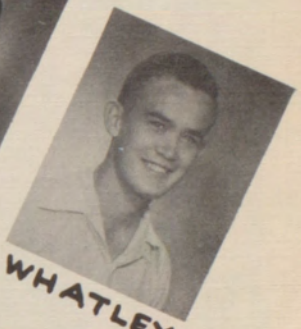

WHATLEY

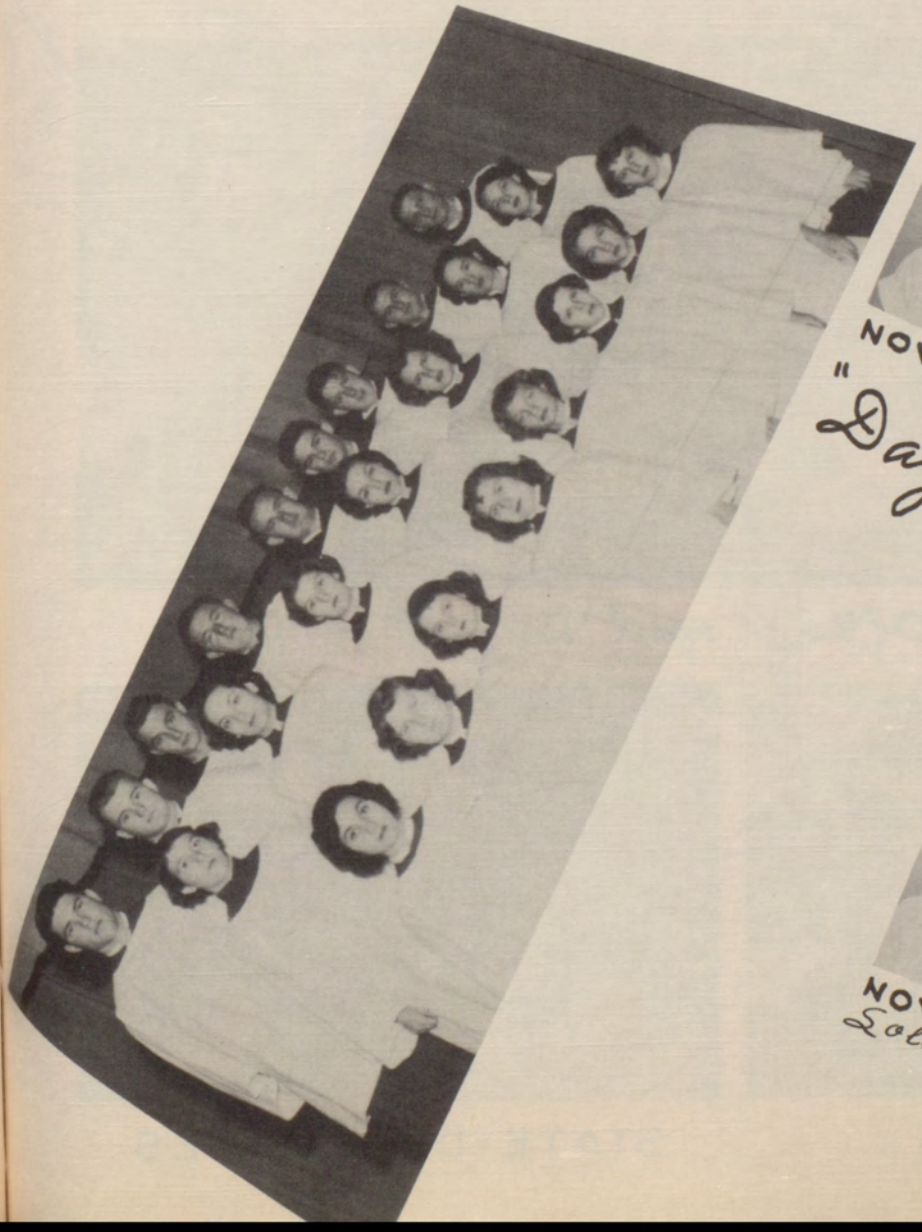



NOVOSAD



STALMACH

"Day Dreamers"



NOVOSAD
Soloist



MC MURRY
Soloist

D.E. CLUB



D. E. I. and II.



OFFICERS



STATE DELEGATES



Activités



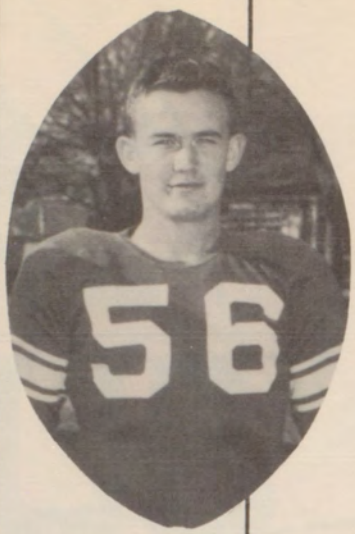







TAYLOR	31
TAYLOR	34
TAYLOR	13
TAYLOR	13
TAYLOR	34
TAYLOR	27
TAYLOR	31
TAYLOR	34
TAYLOR	0

DISTRICT





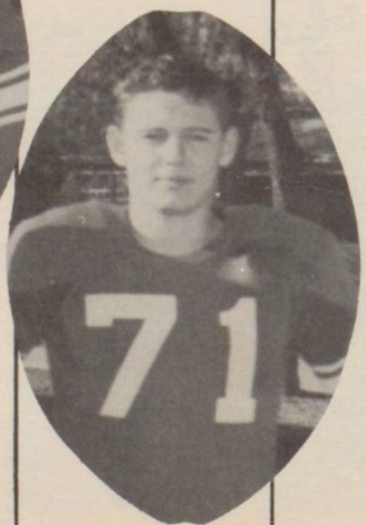





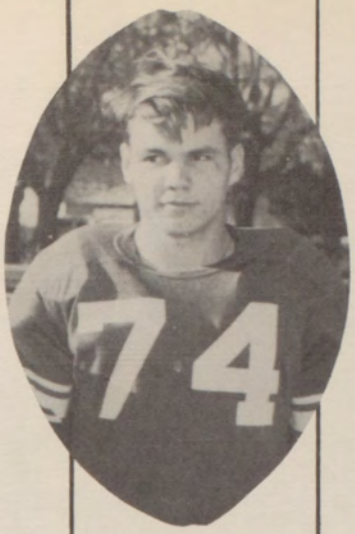





FRANKLIN	6
BURNET	6
CALDWELL	0
LOCKHART	33
CAMERON	7
ROSEBUD	6
BELTON	0
KILLEEN	7
GEORGETOWN	19

2nd PLACE



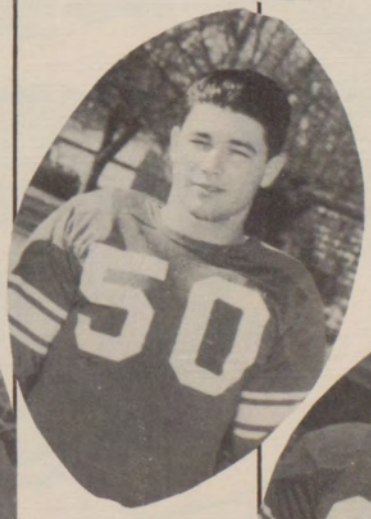









"A" Team Football

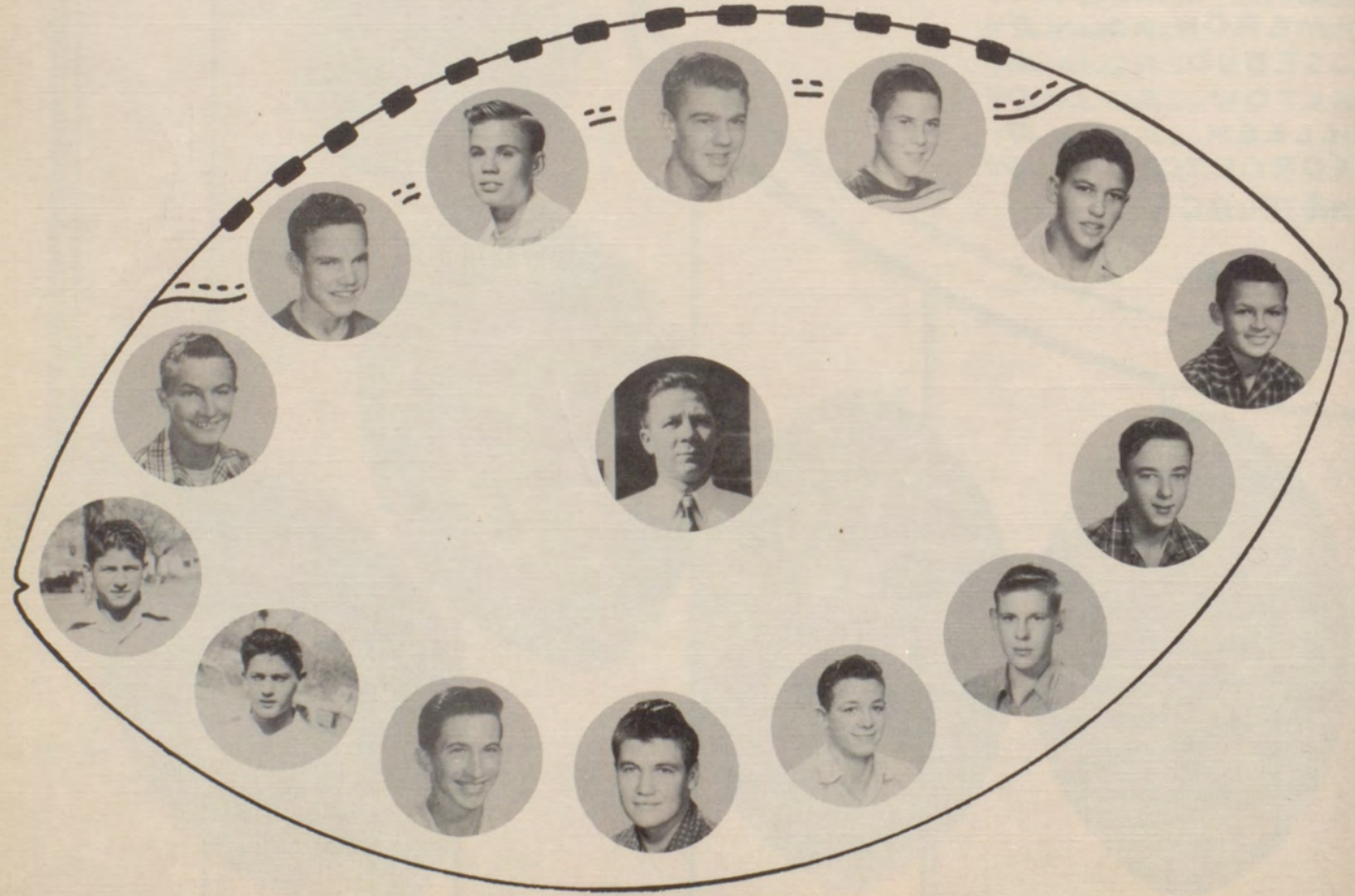

"B" Team Football

Cagers of '51







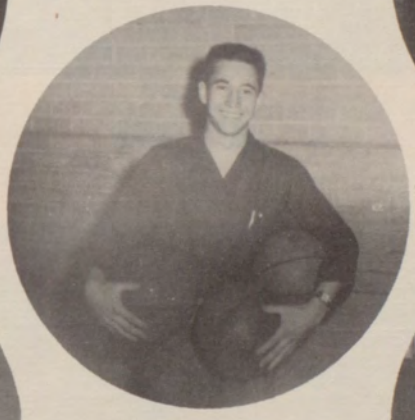





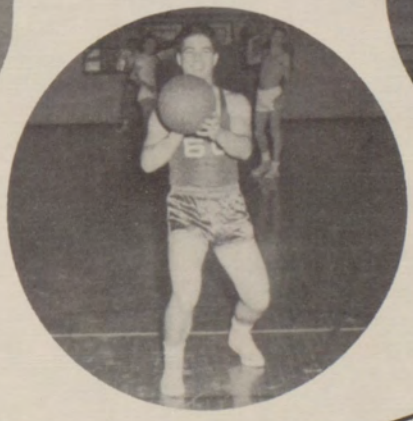







Ducks

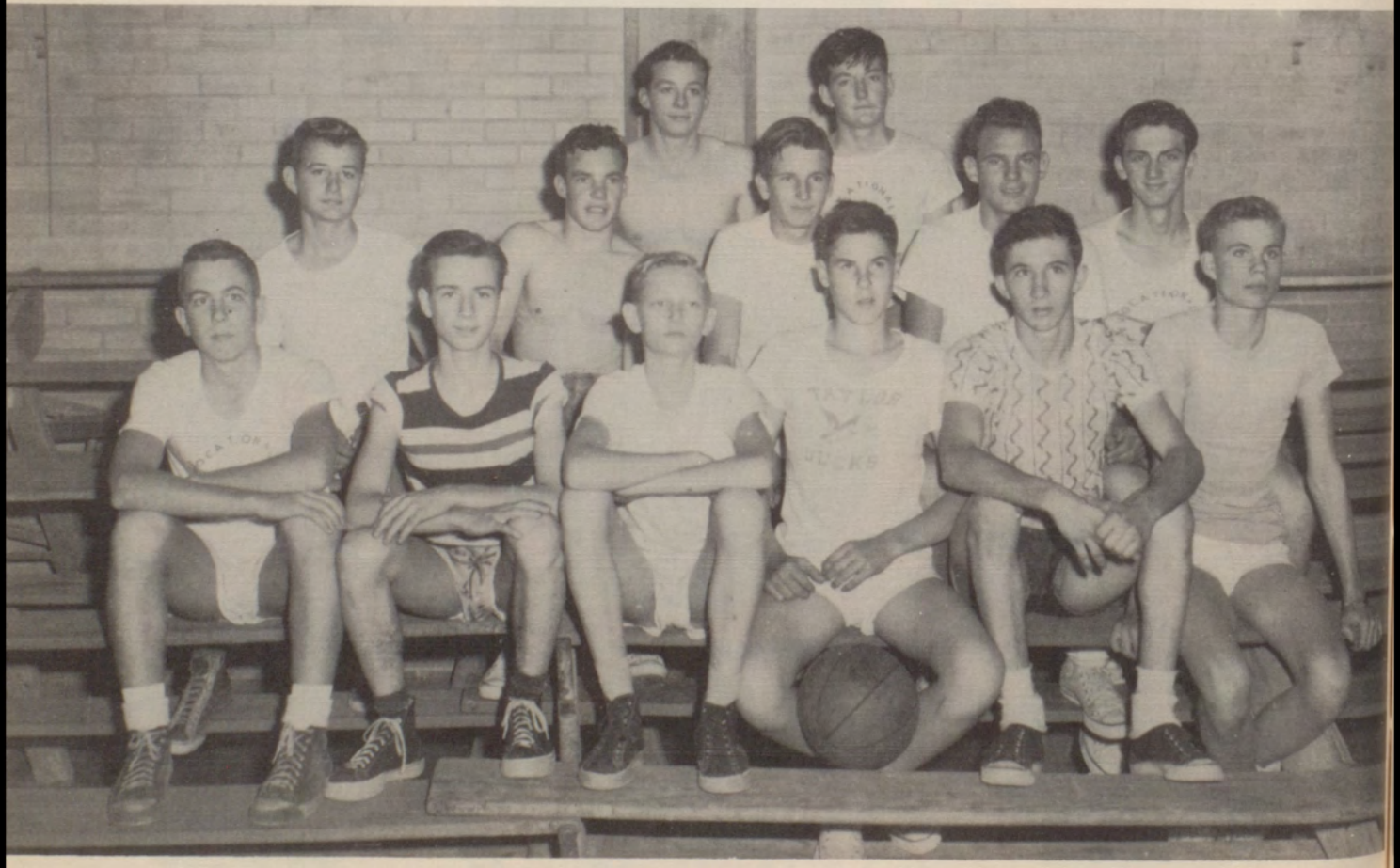

Ducklings



Tennis



Girls' Volley Ball



Mule Train



Professor



Grouped







Posed



Any body looking?









"The Thing"





Yet!







Gossiping?

In Bloom



Foreigner??



BottomSide Up







Pet?







Just Go On-On



Maestro



Baby, It's cold Outside



— Peek-a-boo —







- Huh -



Glamor Girl !!



Far away Places



Strike One

Split Personality !!!



Why are they posed ???



Now behave!



She's been Swimming



Let it Snow



Baby Girl



Candidate



Buckling yet !!



La-ti-da



"Daisy" !!



Lady in Waiting !?

Favorite



The Cameraman?



Beauties ? ? ! ? 2



what



Look, No Hands!



¿Adios...!





No balls ?!?



Pyramid



Some Bunch



Lovely Lassies



Pee Wee



What ???



The Sun Shines

The Body



Romeo

Column Right



?



SmiLes !!



'SMATTER?



Baby Faces



Mutual Understanding



-P-tui-!!



Posed


SONGS
13

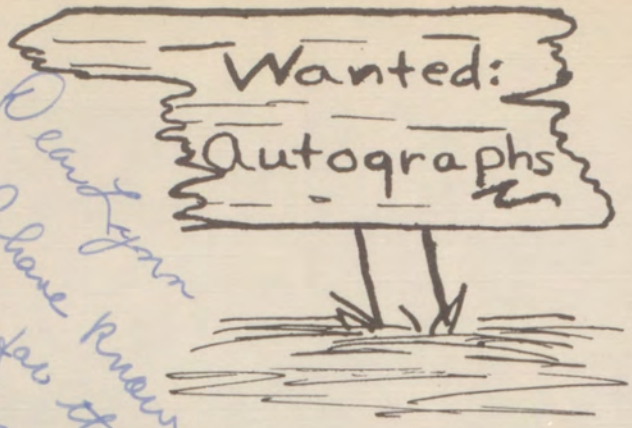

Dear Lynn,
I have known you for three and a half years and you have always been my friend. Please remain my friend as long as you live
Joan

Dear Lynn
I have known you for almost two years and have found you to be very sweet. Always stay that way and remember me as I will remember you.
Love ya,
Gwen

Dear Lynn, Here's wishing the best of everything to a swell and smart girl. You surely go after that Latin, English and Harld history in a big way
Love
Mary Lee

Lots of Luck to a nice girl.
Pearl Lee Rieger

Best wishes to a nice Sopt. girl
Marvin Kuehner

I'm looking forward to being in school with you next year
Love, Juana

Lots of Luck
Eugene K.

Best Wishes to a swell girl.
Janet

Lots of Luck
Howard

Loads of Luck,
Georgia Jane Kasper

You deserve the best of luck and I hope you get it.
Shirley King

Best Wishes!
Geneva

Albin Beyer

Lyn - I've found you to be one of my best friends. Remember me as a pest in Biology.
Love Ya,
Geen Ann

God Bless you,
Ralph Gilstrap

Dearest Lynn,
It has certainly been a pleasure knowing you for all these years. I just hope to continue being one of your friends in the future.
Love,
Clara Sanders

Best Wishes
to a swell
gal. To you
everything good.
Always, Nelson

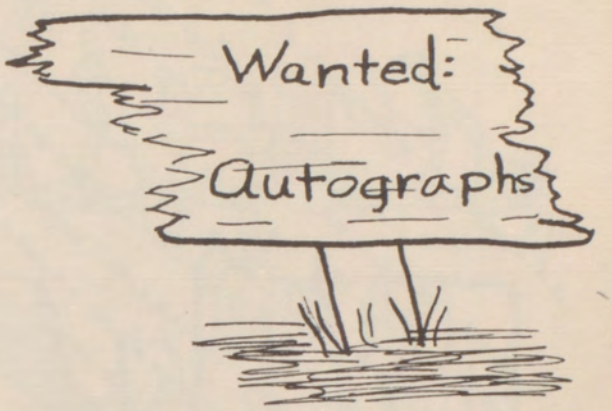

Dear Lynn,
I have known you
for a long time and I
hope I will remain
one of your friends.
Love always,
Beverly Lawhon

Dear Lyn,
I think you are
a very sweet, cute
and kind girl. I
wish you the best
of all in your future
Cecilia Campo

Best of luck
Always
Ellis Ball

Lots of luck to a
good clarinet player
Janice Lutonsky

Dear Lynn,
When evening
draws its curtains
and pins them
with a star, remember
that I love you, no
matter were you are.
Love always,
Shirley
Scherpiko

Best of luck
to a swell gal.
Monis Zobitsky

Dear Lyn,
We have been
friends from the 1st
Grade. Let's continue that
friendship.
Sally Ann Starnes

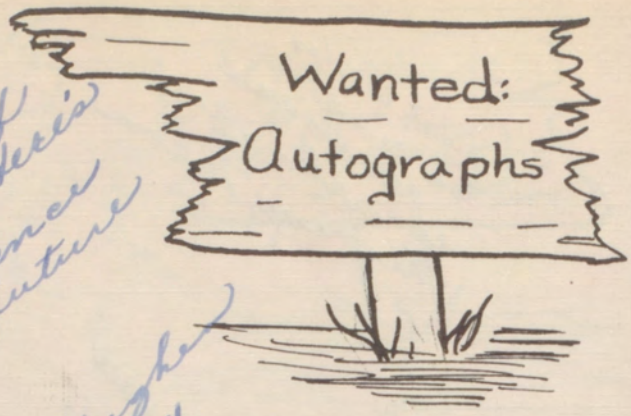

Dear Lipa, Kaplin,
I've always enjoyed being a classmate of yours. I often wish I had about half of your intelligence. Here's hoping your intelligence will make your future a bright one.

Fondly,
Jean Hughes
Soph. '51

Dear Lipa,
Here's wishing
a sweet and nice
girl all the luck
in the world.
Dorothy
Feathikar


Advertiser
Rodeo
Coming Soon
L Berger

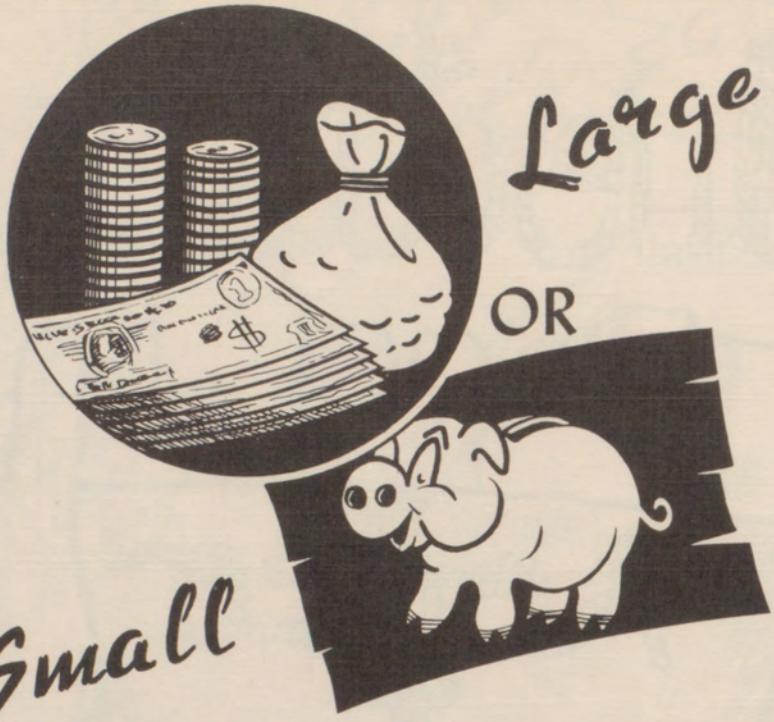

WE WELCOME YOUR ACCOUNT!

SAFE DEPOSIT BOXES

CITY NATIONAL BANK

Officers

JOHN M. GRIFFITH, Pres.
H. A. LETTERMAN, Vice Pres. and Cashier
ROY CAMBLIN, Vice Pres.
T. W. HOLMSTROM, Vice Pres.
EMERY TEICHELMAN, Asst. Cashier

Directors

JOHN M. GRIFFITH
H. A. LETTERMAN
C. S. GRIFFITH
J. P. PREWITT
RAY P. LEWIS
ROY CAMBLIN
T. J. LAWHON

After-Hours Depository for Your Convenience

THE BANK OF PERSONAL SERVICE

210 N. Main

Phone 114

LET US HELP



Your Money

Directors:

HARRIS A. MELASKY
S. G. GERNERT
ALF. WEIDENBAUM
A. F. PRIESMEYER
MRS. A. E. AKE

Officers:

ALF WEIDENBAUM, Vice Pres. and Cashier
A. F. PRIESMEYER, Asst. Cashier
BEN F. HOLUB, Asst. Cashier

After-Hours Depository for Your Convenience

NEW ACCOUNTS INVITED

FIRST TAYLOR NATIONAL BANK

MEMBER F.D.I.C.

200 N. Main

Phone 92

Compliments of

Taylor TIMES

The Weekly Newspaper
and Commercial Printing

Congratulations



CONDRA

FUNERAL HOME

503 TALBOT PHONE 1003

Compliments of

SUPERIOR DAIRIES

TAYLOR, TEXAS

Compliments of

WILLIAMSON COUNTY
Equipment Co.

INTERNATIONAL HARVESTER

Dependable Service
at
Low Cost

PHONE 1220 — 220 E. 4th

CARLOW-BRAKER
Motors

STUDEBAKER

Your
STUDEBAKER
Dealer

Phone 174

117 E. 3rd

For the Finest of Meat Always Call for
Danek's Master Cured Meat Products

DANEK
PACKING CO.

103 - 105 EAST 3rd

TAYLOR, TEXAS

FOR latest fashions

IT'S



ROSE MARIE Shoppe

Phone 225 301 N. Main

"For the Longer Life of Your Clothes"

IT'S

CITY Steam LAUNDRY

Phone 1341 205 Shaw

Compliments of

J. J. THAMES Drug Co.



DEPENDABLE DRUGGIST

Compliments of

HOLMAN - CARRADINE

Electrical

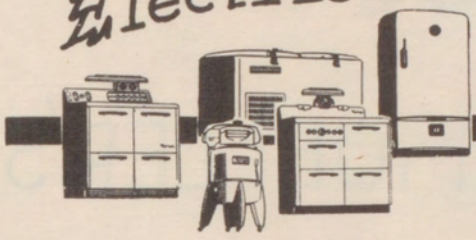

APPLIANCES

100 E. 2nd PHONE 2

AUSTIN *Shoes*

Are Best

Compliments of

TIME *Jewelry*

111 West Fourth St.

Your

Firestone

Dealer

MILES LINDELL

117 W. 4th PHONE 1037



SUPER SERVICE
at
LOUIE MUELLER'S

COMPLETE FOOD STORE

115 W. 2nd PHONE 134

TAYLOR, TEXAS

The Friendliest Store
in Town

PATTERSON Bros.

INSURANCE and LOANS
TAYLOR, TEXAS

206 W. 2nd PHONE 248
"An Apple for
The
Teacher"

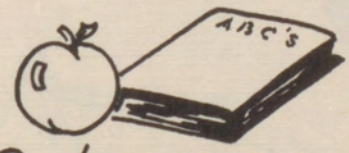

Kaiser's
GROCERY & MARKET
HOME OWNED
AND
OPERATED
City Wide Delivery

Compliments of

RALPH JOHNS
Drug Co.

Try Our
Fountain
Service



American Cafe



for the best food in town

Compliments of

BROWNIE'S

Hat Shop

Stetson and Dobbs Exclusive

Give Your Clothes
Longer Life!

FOSTER'S

STEAM LAUNDRY

Phone 31 Taylor, Texas

Anthony's

THE C.R. ANTHONY CO.

Shop and Save

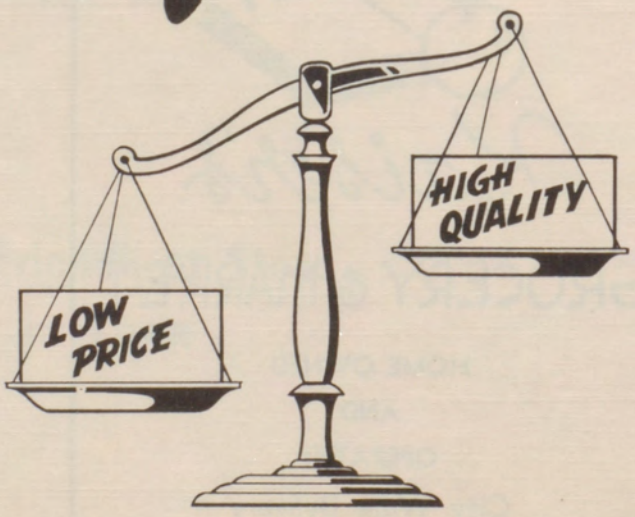

TAYLOR Meat Co.

CHARLIE and VAN ZIMMERHANZEL, Props.

FRESH MEAT



"We butcher daily"

WHOLESALE—RETAIL

109 N. Main

Phone 170

Taylor, Texas

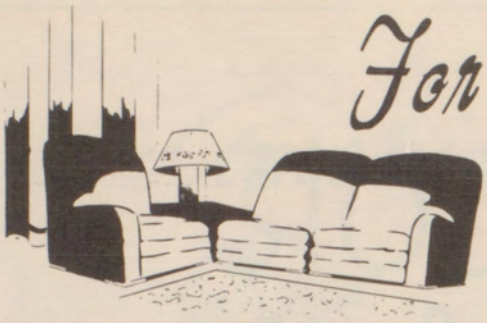

For Comfortable

Furniture

It's

SCHLEIDER'S

PRINTING *Merchants* PRESS

311 W. 4th ST. P.O. BOX 112 PHONE 297 TAYLOR, TEXAS

MANN

Plumbing and
Electric Co.



EAST END



PHONE 1540

EAST OAK STREET

Taylor, Texas

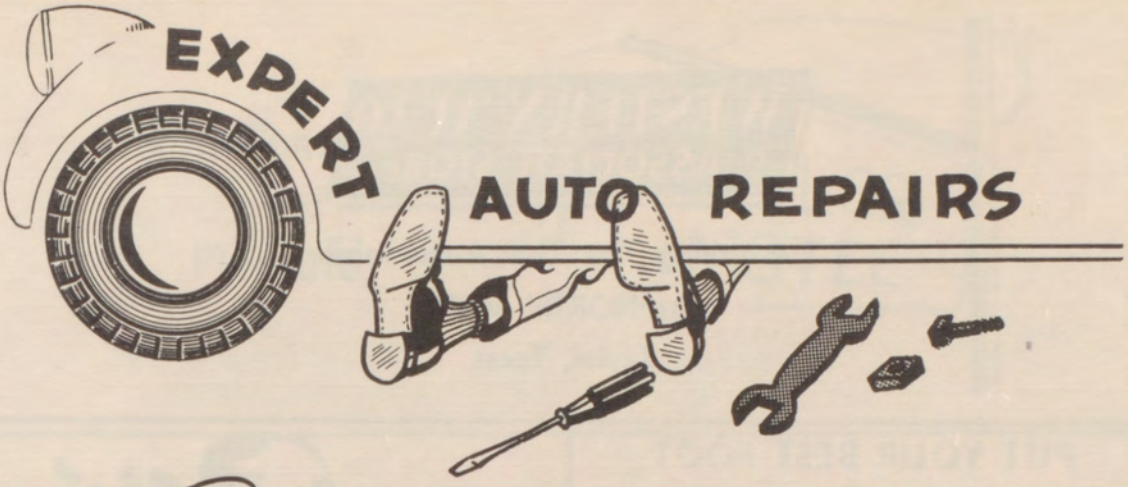

Smith MOTOR CO.

Your Ford Dealer for over
26 years

406 TALBOT STREET TAYLOR, TEXAS

Nationally Known

QUALITY
MERCHANDISE

The Best Known Names
are at

Zidell's

Featuring Such Famous Names As

CARLULE Junior Dresses
DORIS DODSONS for Juniors
MINX MODES for Juniors
SHIRLEY LEE for Juniors
NARDIS for Misses

GAYNES SUITS
LILLI-ANN SUITS
JUNIOR DEB SUITS
MARY LANE COATS
BONNIE LASSIE COATS

RED CROSS SHOES
PARADISE SHOES
DEB SHOES
AIRSTEP SHOES
LIFE STRIDE SHOES

"Just a few of the many names you'll find in our store!"

WESTERN AUTO
ASSOCIATE STORE

Everything For The Automobile
401 NORTH MAIN
Taylor, Texas

PUT YOUR BEST FOOT
FORWARD
Trade at

ZOBLOTSKY'S
Shoe Store





DRY CLEANED
American
CLEANERS AND DYERS
Phone 777 407 W. 6th St.

Compliments of

HAMBURGER



HAVEN

Compliments of

TAYLOR

BARBER
and
BEAUTY SHOP

For Comfort
and
Pleasure



Best

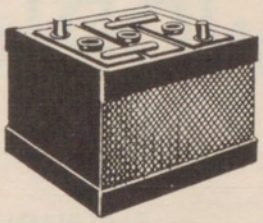

Battery Service

TINKERS

BATTERY SERVICE
PHONE 1524

Dance
To Central Texas' Best Bands

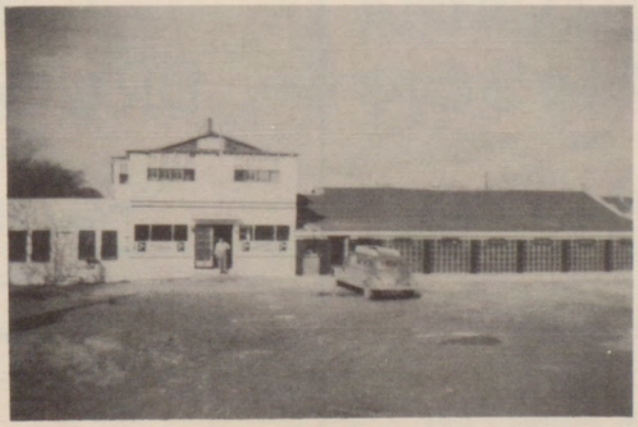

The COTTON BOWL
New Ownership

W. A. STUMP
1518 W. 2nd

BUD SHERMAN
Phone 9518

Compliments of

TAYLOR IRON & MACHINE WORKS

208 BLAND PHONE 230

Compliments of

WILLIAMSON COUNTY CO-OP

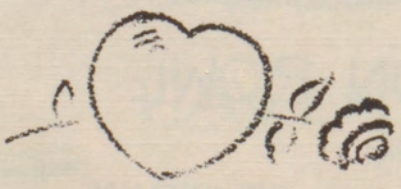

MELASKY DRUG CO.

"Your Health is our Business"

221 N. MAIN PHONE 123

RAY P. LEWIS

Dependable
Insurance

PHONE 215 TAYLOR, TEXAS

STANDARD ACCIDENT INSURANCE COMPANY
DETROIT

FISHER & HAFERNIK
INSURANCE
FIRST NATIONAL BANK BUILDING
Taylor, Texas

Joe PAVLAS

MASSEY HARRIS M-H TRACTORS COMBINES IMPLEMENTS

Compliments of

"SWEDE" Anderson

Spanish
VILLAGE
CAFE

MEXICAN FOODS, SALADS
STEAK, CHICKEN DINNERS
SHRIMP COCKTAIL
AIR CONDITIONED

For Reservations
PHONE 1235
602 W. 2nd St. Taylor

Compliments of

OVERBY
Tractor Co.

218 EAST 2nd ST.
Taylor, Texas



TEXAS POWER
AND
LIGHT COMPANY

PHONE 312
407 N. MAIN

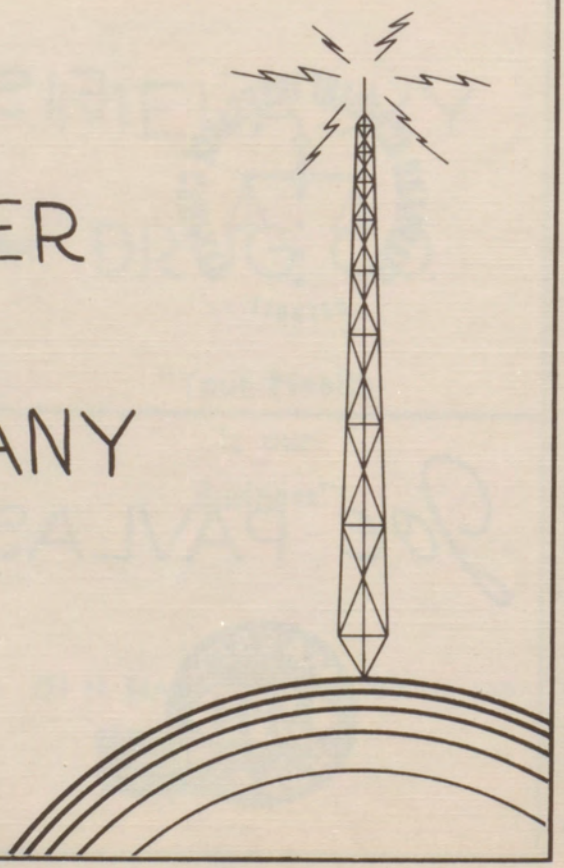

Compliments of

TAYLOR
Motor Co.

CHEVROLET — BUICK — OLDSMOBILE

CHEVROLET

Buick



200 PORTER

PHONE 279



Latest Fashions

ARE AT

GEARITY'S

Chrysler

Plymouth

CHRYSLER MOTORS

SCHROEDER HALL

Motor Co.

The Beautiful Chrysler

110 E. 2nd PHONE 242

MIDGET CAFE

Highway 95

Taylor, Texas

WAYSIDE CAFE

Highway 79

Hutto, Texas

FRIED CHICKEN
STEAKS
MEXICAN FOOD

Rex & Ludie Neill, Mgrs.

Compliments of

CANTRELL OLIVER CO.

1508 W. 2nd St. Phone 691

KINCL

Hardware Co.

CONTRACTORS

200 W. 2nd St. Phone 129

Taylor, Texas

Movies Are
Better
Than Ever

HOWARD RITA
Texas
DRIVE-IN

SCHLITZE
PONTIAC
CO.

FAIREST TRADERS
IN TEXAS
Phone 416 Taylor



"Your" Radio Station
KTAE
121½ E. 2nd Phone 1260
TAYLOR, TEXAS



Compliments of
McCrory's
One of Taylor's Newest Stores

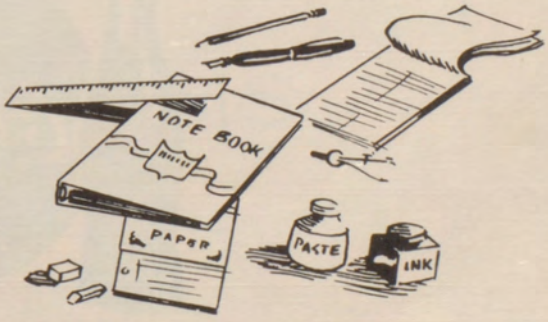

Phone 1450 201 - 205 N. Main SCHOOL SUPPLIES

Shavers
SERVICE STATION

SERVICE WHEN
YOU NEED IT



Compliments of

ZIECHANG'S

HATCHERY
and
FEED STORE

Compliments of

The COCA-COLA COMPANY



Quality Groceries

At

Fred SPEEGLE

GROCERY



HUB

Tailoring Co.

Dry Cleaners

"We Know How"

212 N. MAIN PHONE 251

YOUR HEALTH
is our
BUSINESS

℞ DRUGS



BRUNNER

& WILLIAMS

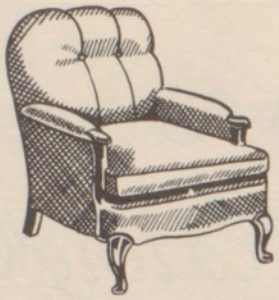

G.A. RICHTER

FURNITURE CO.

For Comfort, Style
and Durability

Compliments of

J.C. PENNEY CO.

Compliments of

CARLOW LUMBER COMPANY

PHONE 770
101 SLOAN ST.

Compliments of

TAYLOR ICE CO.

"Ice for all purposes"

Compliments of

Schoener's

BAR-B-Q
MARKET

816 West 2nd Phone 494

COMPLIMENTS OF

SWIFT
&
COMPANY

COMPLIMENTS OF

WM.
CAMERON & CO.

Home of
Complete
Building
Service

TAYLOR, TEXAS

COMPLIMENTS OF

Taylor
Bedding Co.

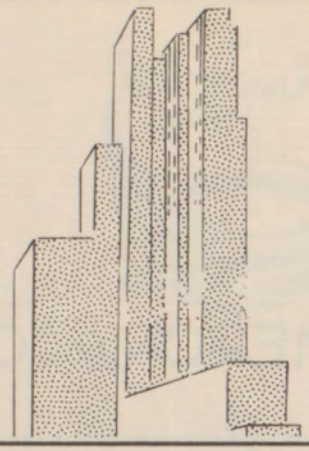

Compliments of

TAYLOR BUILDERS
Supply Co.

1341 W. 2nd St. Phone 63

Compliments of

TAYLOR REFRIGERATED
Warehouse Co.

1311 West 2nd St. P.O. Box 472

LADIES'
WEAR
315 N. MAIN
PHONE 346

T.W. MARSE CO.

MEN'S
WEAR
303 N. MAIN
PHONE 324

Over 70 Years
Of Progress





Everyone's Coming!



For
HARDWARE
Needs!

WESTINGHOUSE RADIO AND REFRIGERATORS
BENDIX WASHING MACHINES
SHERWIN-WILLIAMS PAINT
YOUNGSTOWN KITCHENS

IRA A. PREWITT
Hardware Co.

Compliments of

ARMSTRONG

& McALPINE

INSURANCE

Compliments of

THE

MALLARD

STAFF

GILSTRAP



Funeral Home

604 N. MAIN

Call

244

AMBULANCE

SERVICE

Compliments of

TAYLOR COMPRESS

●

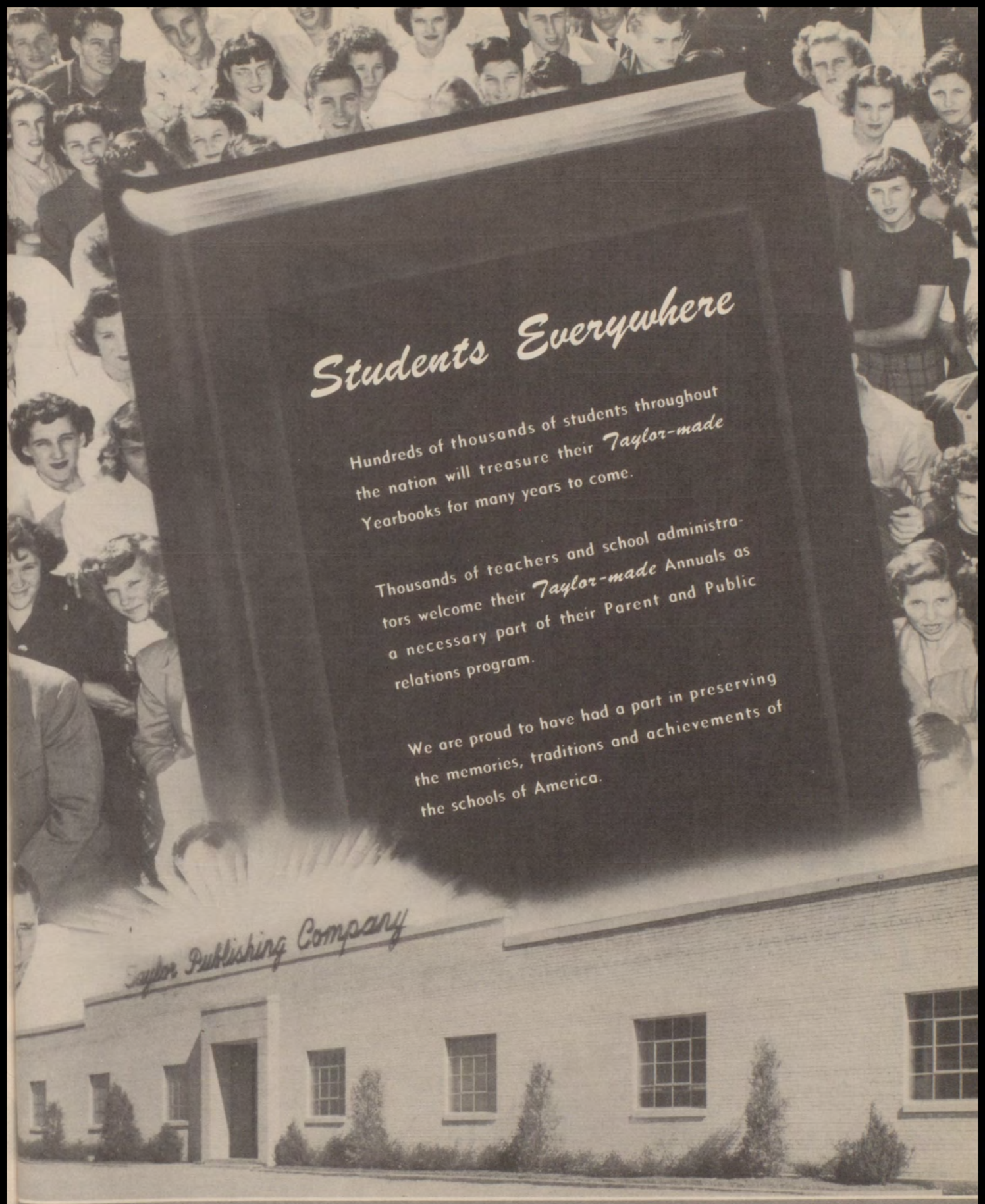

"Taylor-Made Means Better Annuals"

TAYLOR PUBLISHING COMPANY

6320 DENTON DRIVE BOX 597 DALLAS, TEXAS