The Mallard '53





THE *Mallard*

Published By

TAYLOR HIGH SCHOOL

Taylor, Texas

1953



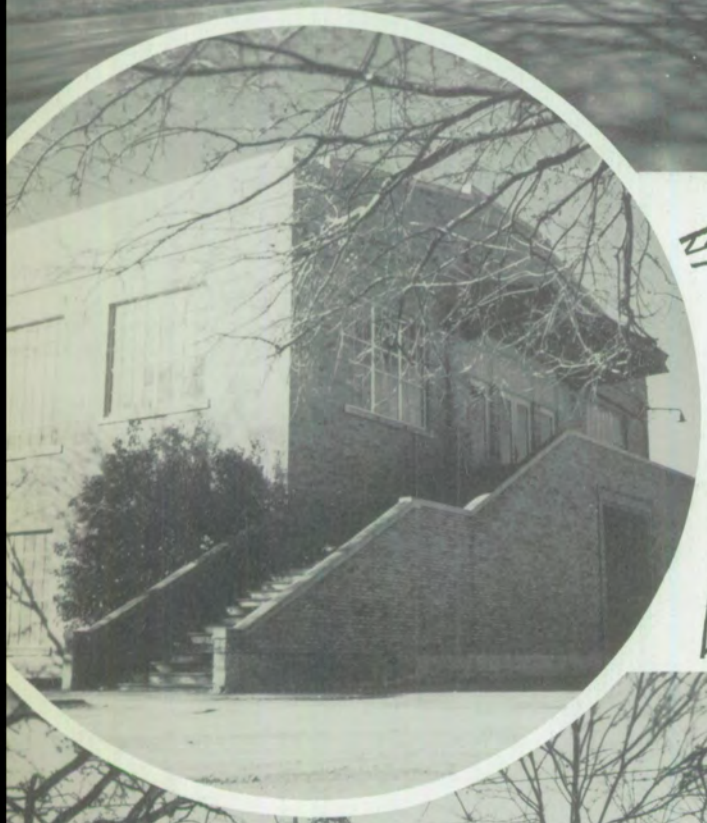



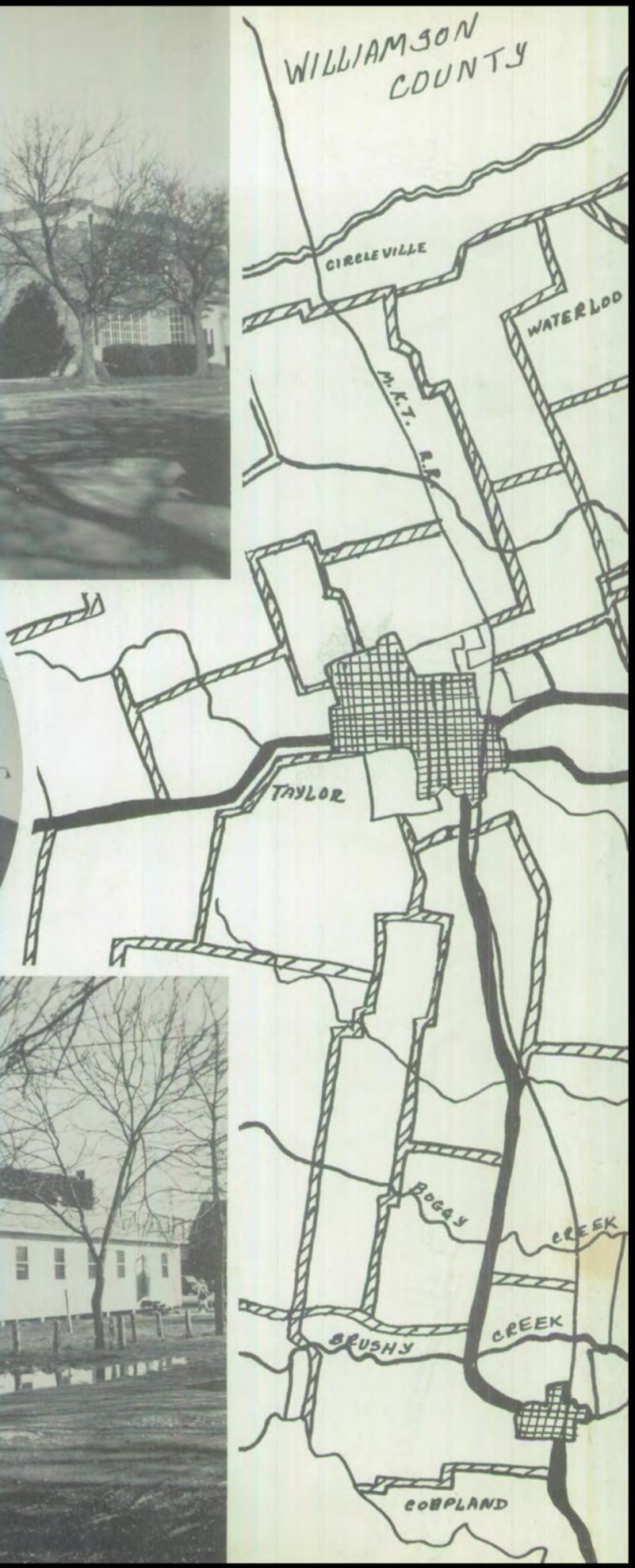
WILLIAMSON COUNTY
CIRCLEVILLE
WATERLOO
M.K.T. R.R.
TAYLOR
BOGGY CREEK
BRUSHY CREEK
COBPLAND

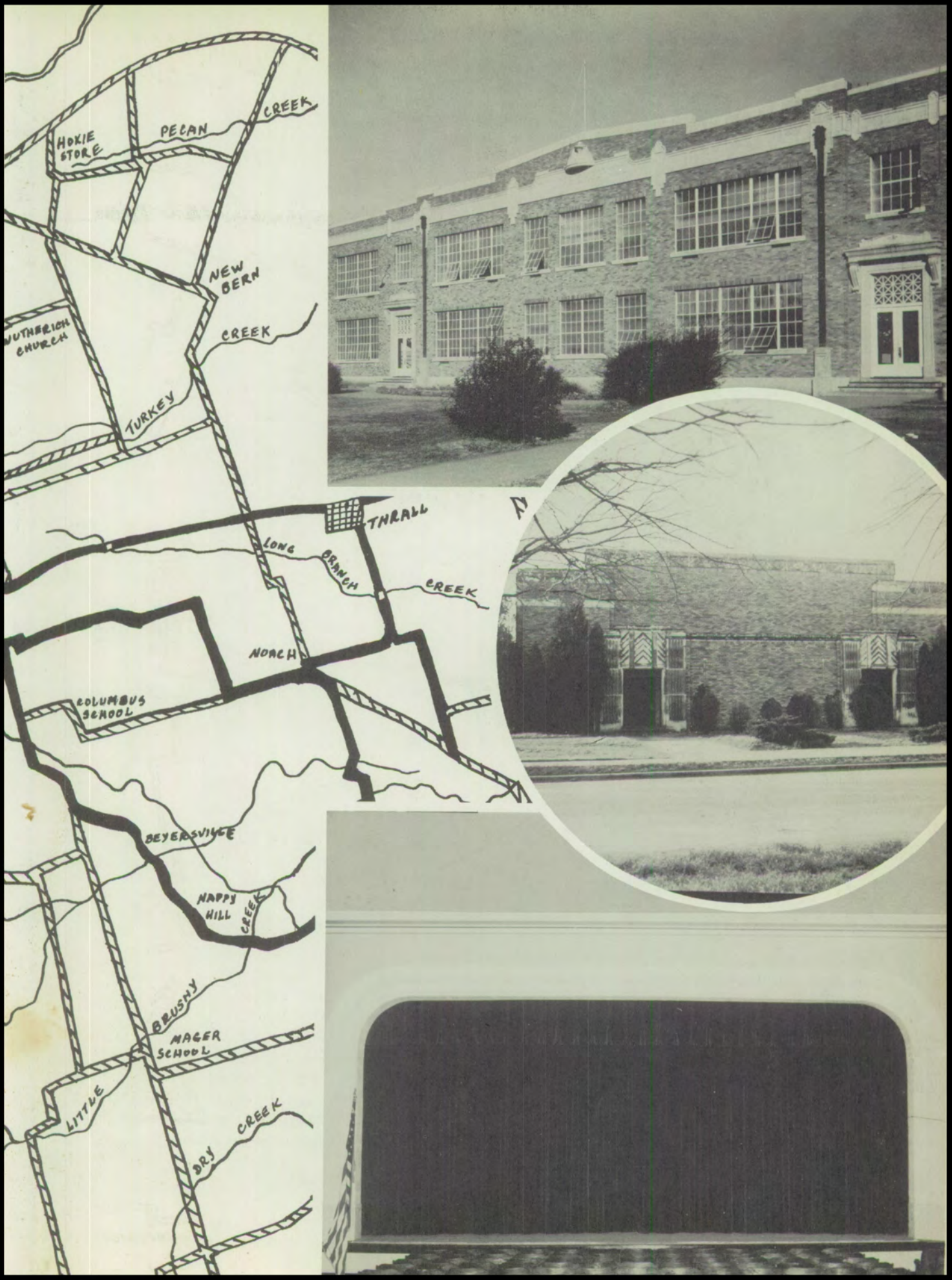
HOKIE STORE
PECAN
CREEK
NEW BERN
CREEK
TURKEY
THRALL
LONG
BRANCH
CREEK
NOACH
COLUMBUS SCHOOL
BEYERSVILLE
NAPPY HILL
CREEK
BRUSHY
MAGER SCHOOL
LITTLE
DRY
CREEK

Foreword

It is our hope in presenting this annual, THE MALLARD of 1953, to depict to the best of our ability, the activities and traditions of Taylor High School.

As we launch out upon the sea of life, memories of our school days may grow dim; but if, in the years that lie ahead, this book enables us to recall our many pleasant experiences in Taylor High School, then we, the annual staff of 1953, shall have accomplished our goal.

Dedication



E G Osborne

Within one short year Mr. E. G. Osborne has, through his magnetic personality and ever-ready assistance to us, endeared himself to every Taylor High School student. He has not only been a wise counselor, a warmhearted, interested, and efficient guide in all our activities, but, above all, a sympathetic friend whose life will continue to be an inspiration to us after we have left high school.

For these reasons, we affectionately dedicate this 1953 MALLARD to our principal and friend, Mr. E. G. Osborne.

THE MALLARD STAFF

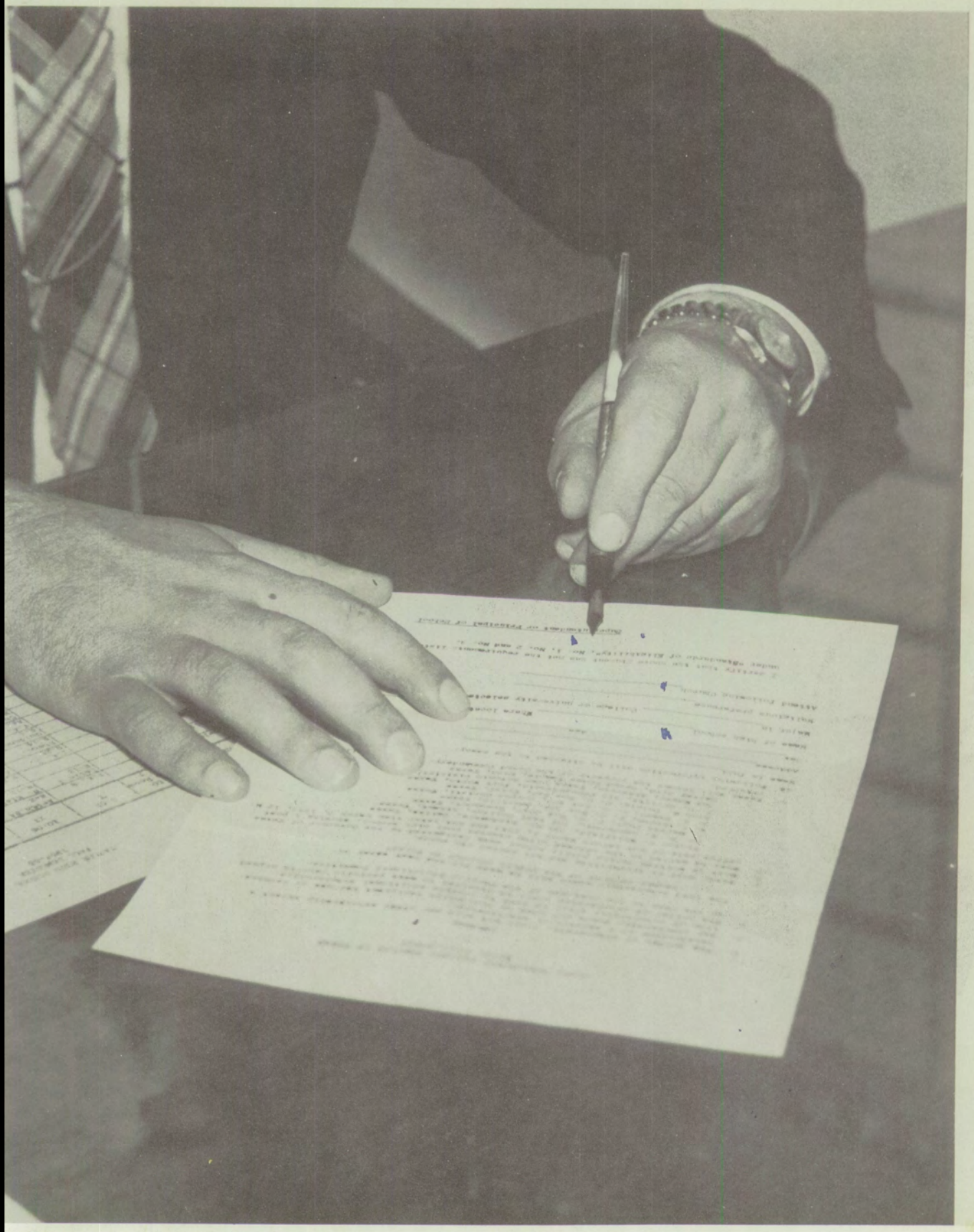

Administration

Board of Education



MR. WILSON H. FOX



MR. J. FRANK SMITH
President



DR. E. M. KRENEK

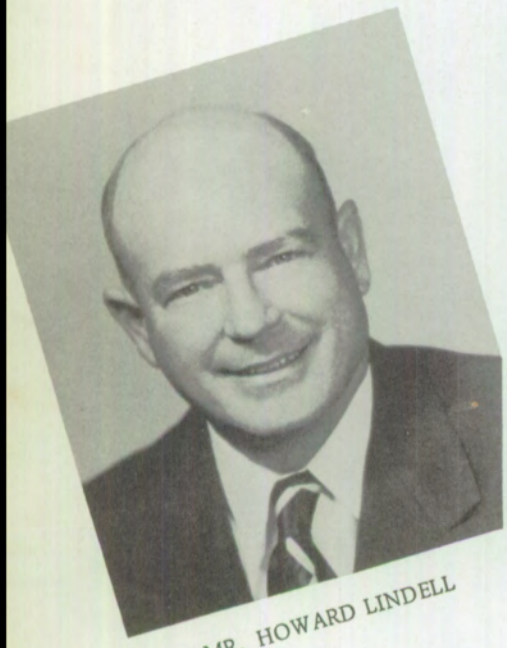

MR. HOWARD LINDELL



MR. HAROLD JOHNSON
Vice President



MR. GEORGE PREWITT



MR. JOE R. BURRUSS
Secretary



Taylor Public Schools
Taylor, Texas

January 28, 1953

To The Students of Taylor High School:

This message, addressed to the students of Taylor Junior-Senior High School, is to convey good wishes and contratulations to each of you. We hope that the experiences, the associations, and the public education you have received have prepared you for a vastly complicated world.

Above all, it is hoped that your years in school have served to strengthen your understanding and taught you how to get along with other people, made you a better citizen, and contributed to your future success in the community.

My sincerest thanks to all of you for the fine school spirit and cooperation you have exhibited during the school year.

Sincerely,

T. H. Johnson

T. H. Johnson
Superintendent of Schools

Faculty



ROSS BALDWIN
Physical Education



MRS. ROY CAMBLIN
Latin, History



GILBERT CONOLEY
Science, Physical Education



JAMES COON
Art, Industrial Art



MRS. R. E. DOLAN
Commercial Subjects



W. C. DUNCUM
Distributive Education



THOMAS GALBREATH
Agriculture



MRS. W. H. GEPPERT
Music



MISS MILDRED GOFF
Health, Physical Education



MRS. ETHEL HODGE
Librarian



MISS FLOY JONES
Homemaking



MRS. FRANCES LEE
Language Arts



RUSSELL LEWIS
Band



MISS BEATRICE McKINLEY
English, Spanish



MRS. J. K. McWHORTER
Mathematics



MISS RUTH MANTOR
English, Journalism



C. Y. MOORE
Science



MRS. EVELYN MORAN
Language Arts



BEN ROSENBLAD, JR.
Math, Physical Education



MISS MYRA SMYRE
History



MRS. FRANK SVOBODA
English



MRS. L. A. WILDER
Arithmetic



MRS. C. H. WORTHAM
English, Speech



LAVERNE HEINE
Office



MRS. JANELL ROHLACK
Office

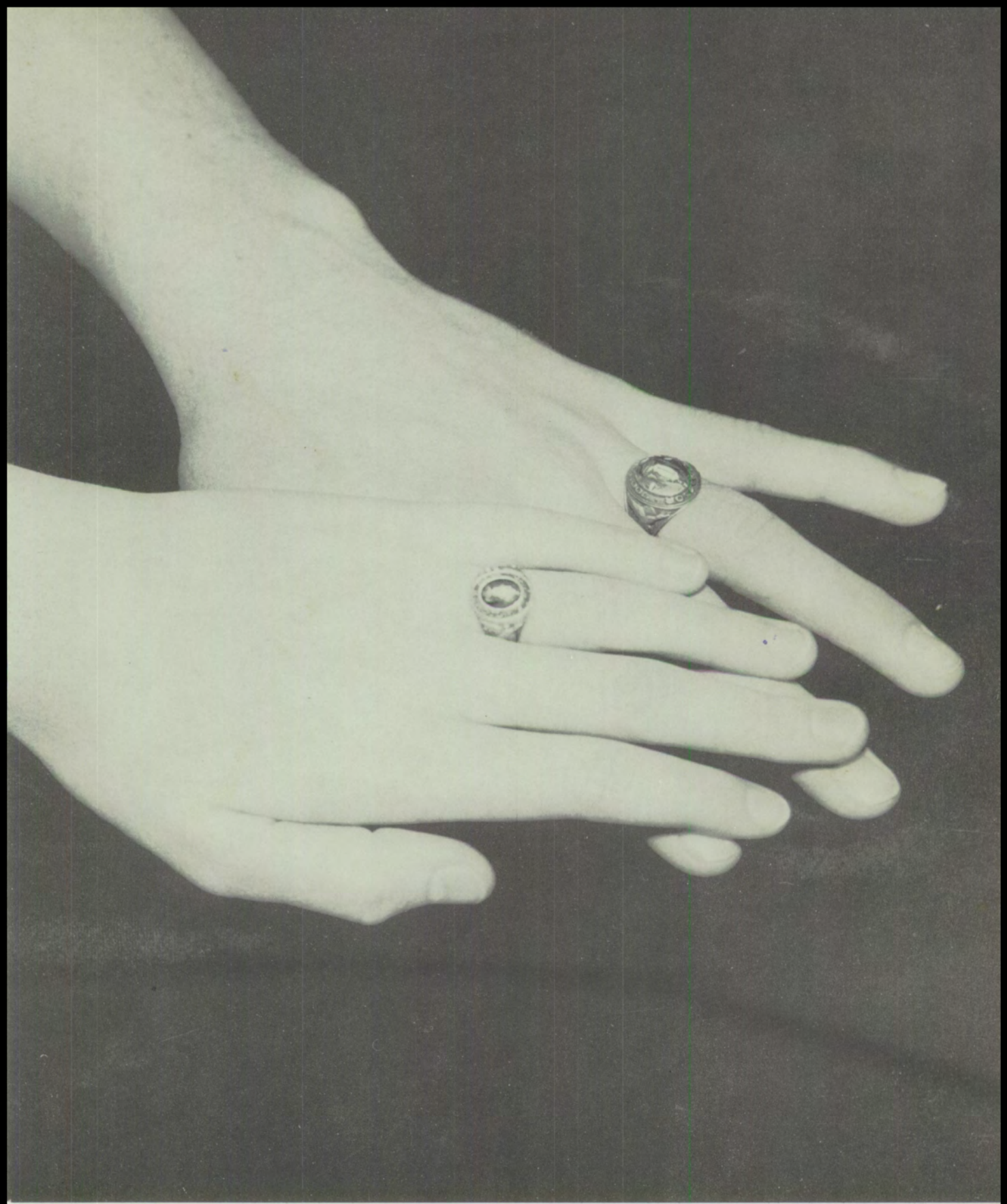

Seniors

Senior Class Officers



SALLY ANN STARNES - - - - - - - - - - - - - - - - - - - Vice President
JOHN GRIFFITH - President
JEAN SRNENSKY - Reporter
JIMMY BRYAN - Parliamentarian
DOROTHY HECKMAN -Treasurer
JEAN HUGHES -Secretary

BARBARA AHRENS
"Earrings"
Her talents were of the more silent class.

JANET APPEL
"Apple"
And I thrill beneath the glances of a pair of azure eyes,
As glowing as the summer and as tender as the skies.





DON ARLEDGE
"Custer"
Speech is great; but silence is greater.

HOWARD BAKER
"Red"
Leader of leaders.

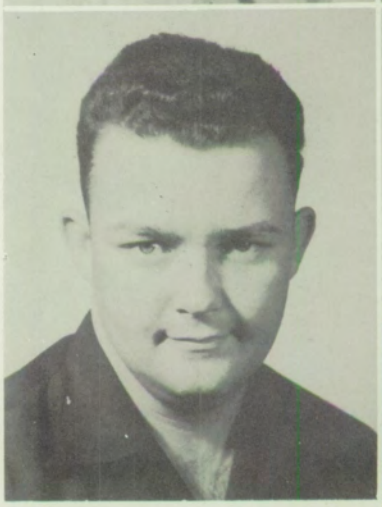



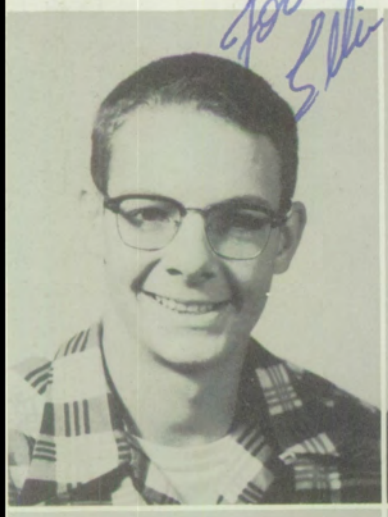



ELLIS BALL
"E-Ball"
What should a man do but be merry?

JOAN BERRY
"Peroxide"
You shall never take her without her answer,
Unless you take her without her tongue.





ALBIN BEYER
"Shorty"
Although meek in height, great in character.

JIMMY BRYAN
"Pinto"
Friendship is a sheltering tree.





JO ANN COX
"Jo Jo"
Let the falling out of friends be a renewing of affection.

MORRIS DAGERATH
"Nostrils"
A light heart lives long.





FRANKLIN EIBEN
"Wynken, Blynken, and Nod"
Good looks are cherished above all else.

ODES FARR
"Oat"
In his eyes gleamed a light, as in the ebony of his hair.

KENNETH FORBES
"Flat Top"
With his eyes in flood with laughter.

LEROY FREELS
Do bold things in a quiet way.





BILLY FRISCH
"Sprat"
And he walked as if he had ridden a horse.

GWENDOLYN GING
"Gwennie-Pig"
And she was fair as is the rose in May.





JOHN GRIFFITH
"Junnie"
Like two single gentlemen, rolled into one.

LYNN GRUBBS
"Grub-worm"
To thee only God granted a heart ever new.
To all always open, to all always true.





DOROTHY HECKMANN
"Dot"
A face of lily-beauty, with a form of airy grace.

JEAN HUGHES
"Quicksand"
She who is born beautiful is born with sorrow for many a man.









CECIL JACOBSON
"Jake"
Laugh and the world laughs with you.

GENEVA JACOBSON
"Frog"
She liked whate'er she looked on, and her looks went everywhere.





GEORGIA KASPER
"George"
Her eyes as stars of twilight fair;
Like twilight's, too, her dusky hair.

EUGENE KRUSE
"Harpo"
Where can a truer friend be found?





MARVIN KUEHNER
"Bear"
It is the mind that makes the body rich.

BEVERLY LAWHON
"Beb"
Change your pleasure, but never change your friends.





MELBA MACHU
"Shorty"
My tongue within my lips I rein;
For who talks much must talk in vain.

SYLVIA MALY
"Brain"
For thou shalt find she will outstrip all praise
And make it hait behind her.

NORMA MAXWELL
"Maxy"
In framing an artist, art hath thus decreed,
To make some good, but others to succeed.

ROY MEISKE
"Musket"
Bashfulness is an ornament to youth.









WILLIAM MUNDKOWSKY
"Face"
He is a good friend to all.

T. J. McDONNELL
"Waxy"
O, I am stabbed with laughter.

CECELIA O'CAMPO
"Cici"
The smiles that win, the tints that glow.

PAT OLSON
"Irish"
The smile that doesn't come off.









BOBBY PASEMANN
"Ear"
Half teasing and half tender.

PEARL RIEGER
"Blondie"
The mildest manners, and the gentlest heart.





ELEIN ROOSE
"Roo Roo"
Give me your smile, the lovelight in your eyes,
Life could not hold a fairer paradise.

MARY LU RYAN
"Snickle-Fritz"
And all that's best of dark and bright,
Meet in her aspect and her eyes.





CHARLES RYDELL
"Bulldog"
Handsome is that handsome does.

CLARA SANDERS
"Sandy"
So fair, so sweet, with all so sensitive.





CHARLES SCHILLER
"Uncle Junior"
To be strong is to be happy.

JIMMY SCHOENER
"Jim"
Slow in speech, slow to anger.





HARRIET SCOFIELD
"Kitten"
Give me your hand, there is no remedy,
Marriage is ever made by destiny.

KENNETH SEFCIK
"Red Carrot"
And his flaming hair gleamed.

CHESTER SEIGMUND
"Chipmunk"
Tall in stature, full of goodness.

SYLVIA SMITH
"Trixie"
Her mirth the Earth Required,
She bathed it in smiles of glee.





JEAN SRNENSKY
"Queen"
A pretty girl and in her tender eyes
Just that soft shade of green we sometimes see in evening skies.

ANNA STANFORD
"Giggler"
I shall laugh myself to death.





SALLY ANN STARNES
"Rann"
Of all the girls that are so smart,
There's none like pretty Sally.

JERRY STEVENS
"Red"
There is none like her, none. Nor will be when our summers have deceased.





MARLENE TALLEY
"Shug"
As likeable as she is lookable.

GERALDINE THONIG
"Gerry"
No slight advantage is a pleasing countenance.













CAROLYN WINDMEYER
"Mickey"
Understanding is the wealth of wealth.

CALVIN WOLFF
"Dog"
Sound the trumpets.

KENNETH WUTHRICH
"Shorty"
You think he's all fun.

ANNE ZOCH
"Forty-Pounds"
Best things come in small packages.



Remember When?

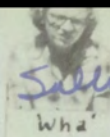

Silly

Wha' Hoppen?





Mice Ride Bikes? ???



School Days



CHAMP!!





It Isn't That Bad



Those Were The Good Old Days



Ah, Innocent Youth



Peek-a-bo



We See You!



-Mule Train-



Jeanie





Hi!

Oh, you silly, silly boys



Posed



Our Qwenny



Adoration



THREE MUSKETEERS







Munc

"Near You"



Jo Ann



Queen



Apple



Genius In Thought



Spring Fever



Cool, Cool Water



Juniors

Junior Class Officers



WAYNE KROPP - - - - - - - - - - - - - - President
MICHAEL WOODS - - - - - - - - - - Vice President
CHERRILL PETERS - - - - - - - - - - - - -Secretary
BETTY MARIE MATTECK - - - - - - - - -Treasurer
ELAINE HAMMACK - - - - - - - - - - - - Reporter



BILLY ACKER

DOROTHY BACHMAYER





BETTY JEAN BARTZ



JACQUELYN BINGHAM



HELEN JEAN BOWER



JAMES BREZIK

PAUL CARRIZALES

MARY ANN CARSWELL





PERRY COX

BARBARA CZIMSKEY









FRANKLIN DAHLBERG

YVONNE DAVIS





RUBEN FECHNER

ALBERT FRITCHER





LEONARD GILLELAND

SHIRLEY GREEN





NORMA GUENZEL

ELAINE HAMMACK



PICTURE NOT AVAILABLE

DELORES HODON

ROBERT HOLT





RANDOLPH HUBER

NAOMI HUNKA





LINDA JONES

DORIS KAASE





PAT KELLY

JIMMY KOLLMAN

NAOMI KOVAR

WAYNE KROPP



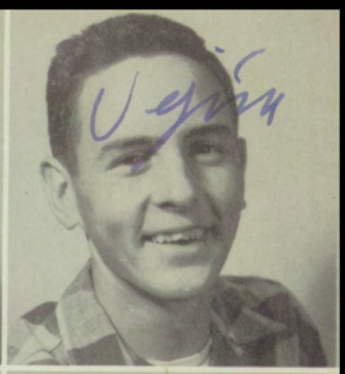





GLADYS LENZ

DOROTHY LESHIKAR





LESLIE LOESSIN

ROMONNA MARTINKA





BETTY MATTECK

SHIRLEY MURRAY





JESSE NAVARRO

MARY NAVARRO





JACK NOWLIN

CHERRILL PETERS





NANCY PFLUGER

CORRINE POLDRACK

SYLVIA PONTON

RAYMOND RAESZ





SHIRLEY RAESZ

PATRICIA REMMERT





LARRY RYDELL

DORIS SANDER





INEZ SCHILLER

SHIRLEY SCHIRPIK





SHIRLEY SCHMIDT

JOYCE SCHOENER







JAY SCHULTZ

JIMMY SCHULTZ





REGINALD SHAPER

DOLORES SILVA





BOBBY TOWNSEND

MICHAEL WOODS




Oh, you Beautiful Dolls


Pool Parlor?


Up Band




Relaxed??


What Is It?












Kraut

BOMBS AWAY!!

That's Funny!!

Pals


Bubble Gum, Yet


Let's Have A Toast


HIGH NOON


Going My Way?


-Doubtful-

Presenting The THS Acrobatic Act


Sleepy???


The Studious Type ??????


Ain't Love Grand






It's Cold!!


Umm, Feels Good


"Wine, Woment Song"


3 MPH


Let's Get Together


?


Angels in Disguise


Golly, Who Let Them Out?


-Leap Frog-

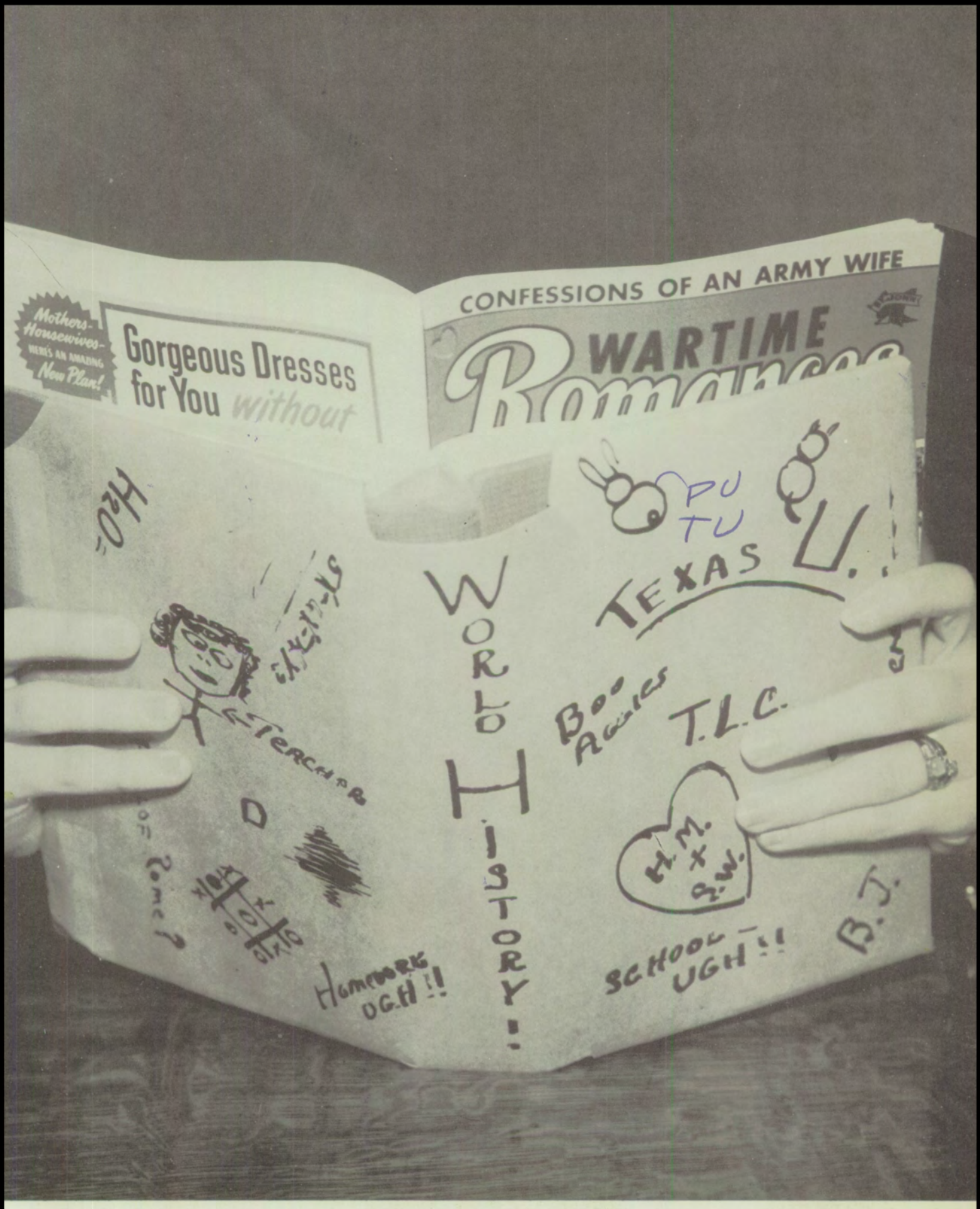
Mothers-Housewives-HERE'S AN AMAZING New Plan!
Gorgeous Dresses for You without
CONFESSIONS OF AN ARMY WIFE
WARTIME
PU TU
TEXAS U.
WORLD HISTORY!
Boo Aggies
T.L.C.
H.M. + S.W.
B.J.
SCHOOL UGH!!
Homework UGH!!
Teacher
D

Sophomores

Sophomore Class Officers

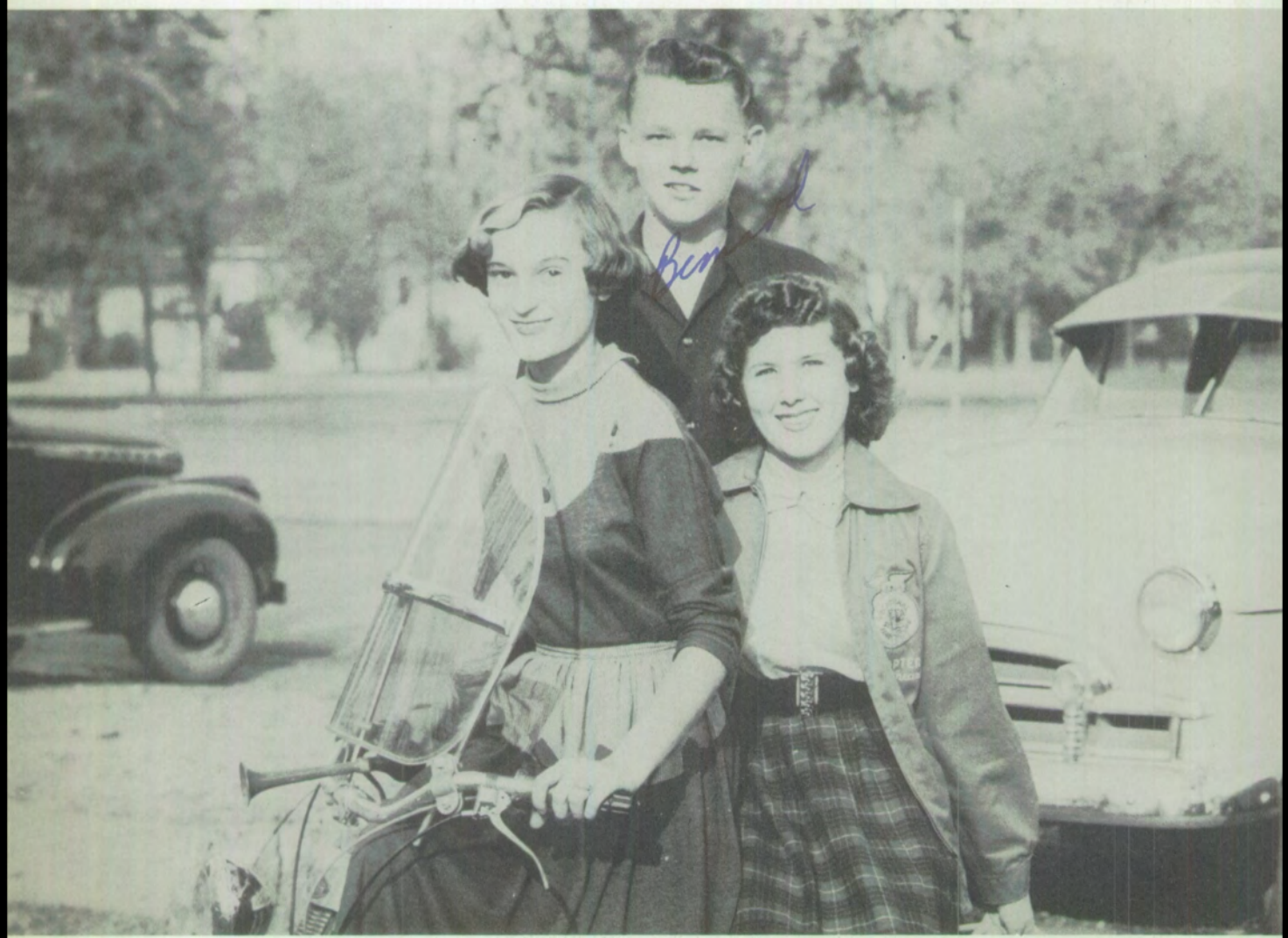

Doris Talasek - - - - - - - - - - - -Secretary-Treasurer
Bernard McMakin - - - - - - - - - - - - - - - President

Janice Agee - - - - - - - - - - - - - - - - - - - Reporter
Don McMurray - - - - - - - - - - - - - - - - Vice President



Glenn Adamek



Janice Agee



James Albers



Mary Jo Anderson



Robert Baker

Nelda Barron

Augustina Basulto



Barbara Boudny

Bobby Braun

James Brewster



Bobby Bryan

David Burns

Tommy Buzan



Charles Carlow

Harriet Cromwell

Royce Czimskey



James Dildy

Frances Ebner

Mary Lu Findeisen

Garland Fontaine

Charlene Forbes

Carol Gilleland



Ruth Gilstrap

Anita Gray

Peggy Green





Jean Guyot

Barbara Hays

Alice Hodon



Donald Hughes

Wilbert Ihlenfeldt

Velma Jacobson



Bobby Jones

Shirley Jones

Johnny Kollman



Teddy Krebs

Alvin Kubala

Floyd Kuhl



Marie Ladewig

Kay Landrum

Nancy Langston



Sydna Laurence

Betty Lawhon

Boyd Lawhon

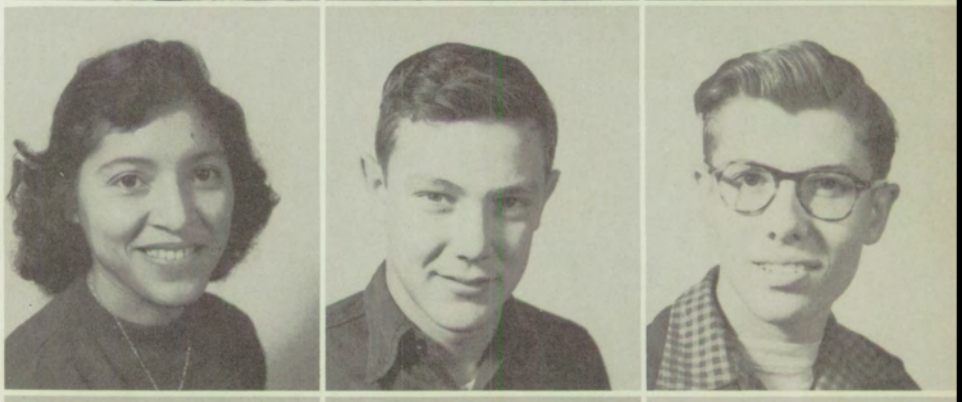

Alice Leos

James Ludwig

Homer Lumpkin



James Marek

James Massar

Juanita Maxwell

Kermit Meister

Gene Meyer

Betty Jo Miles







D. A. Milliken

Clinton McAdams

Martha McAlpine













Bernard McMakin

Don McMurry

Doris Nelson







Sam Nettles

Esther O'Campo

Wiley Olsen







Sally Olson

Billy Pagel

Sarah Penn



Bobby Plowman

Velma Pokorny

Harvey Raesz



Mary Rathke

Cornella Riddell

Gordon Rydell



Harold Sander

Shirley Sasin

Marcella Schoener

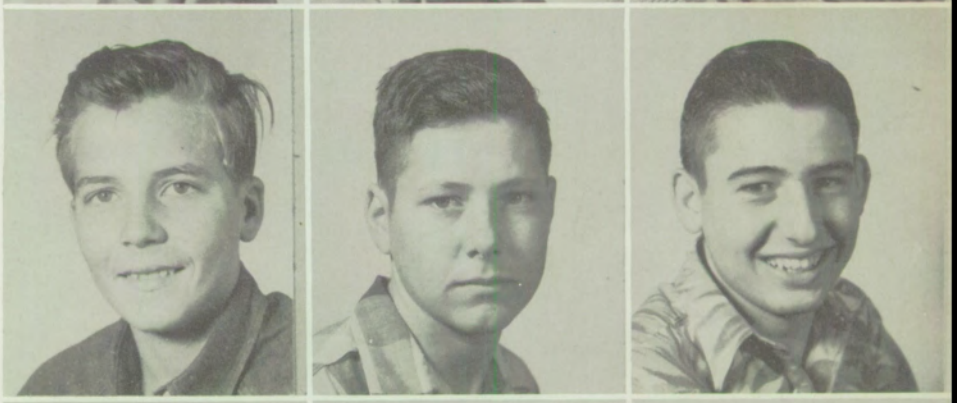

Joe Schroeder

Wallace Seggern

Donald Shiller



Kathleen Silva

Diana Sims

Martha Stanford

Dean Starkey

Larry Steinman

Diana Svadlenak







Frank Swenson

Doris Talasek

Jan Tinsley













Alfred Vasquez

Herbert Weimer

Janet Werchan







Rosalie Werchan

Maxine West

Marie Willingham







Sammie Wilson

Ardene Wuthrich

Shirley Zellmer

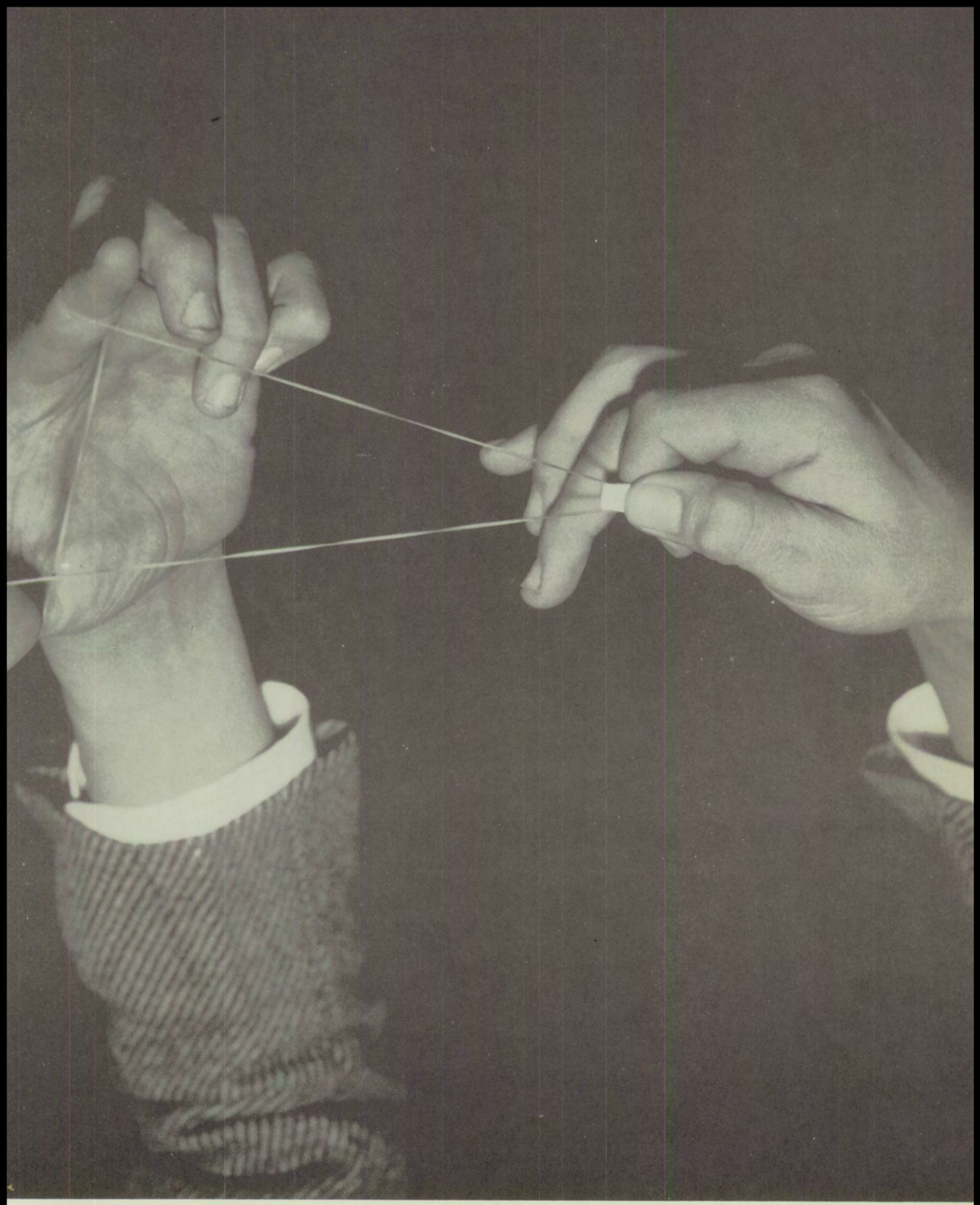

Freshmen

Freshman Class Officers



President - JOE HAIRSTON
Vice President - ANNE BOOTH
Secretary-Treasurer - - - - - - - - - - - - - - - - - - MICKEY WALKER



Buddy Anderson
Patricia Anderson
James Appel
Sue Arledge



Anita Arrington
John Baker
Shirley Bartz
Sammy Basco



Weldon Berry
Wenceslaus Beyer
Anne Booth
Leroy Braun



Barby Brunken
Mary Camp
Scott Conrad
Betty Czimskey



Carol Czimskey
Scotty Dolan
Lawrence Eulenfeld
Horace Finch



Janet Frederick
Alfred Gensler
Virginia Glass
Don Gonzenbach

Wynell Gray
Wesley Hackbarth
Joe Hairston
Jan Harkins



Verlyn Heckmann
Loretta Hejl
Betty Hertz
David Hildreth



Buddy Holubec
Floyd Jansky
Forbes Jarmon
Betty Jones





W. C. Kolinek
Barbara Kelldorf
Orlan Kerlin
Betty Krueger



Jean Kuehn
Marvin Lenz
Erwin Leschber
Ida Sue Lewis



Lorene Machu
Herman Luedtke
Mary K. McConchie
Paul Meyer



Joyce Moehnke
Clifford Mucha
Cleon Nettles
Eugene Pairett



Nancy Patterson
Billy Pausewant
Esther Penn
Philip Pendleton



Gail Pircher
Charles Raesz
Lou Rainwater
John Raven



Reta Remmert
Alice Rinderknecht
Manuel Rivera
Lilly Romans



Lillian Rozacky
Virgie Ruthven
Rodney Rydell
Tommy Sasin



Willie Schlickeisen
Virginia Schoener
Kenneth Schwenke
Gene Sefcik

Patricia Shaper
Sharon Sims
Ann Smith
Avva Dee Smith



Tony Stasny
Kay Stern
Vanette Stiba
Johnny Susan



John Swanson
Charles Teichelman
Richard Teltow
Blondine Thonig



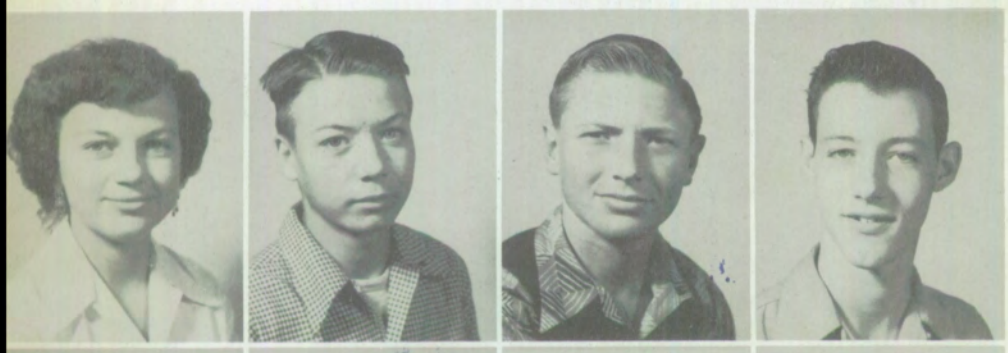

Evelyn Thonig
Eugene Townsend
Edmund Urbanek
Micky Walker



Joan Welch
Jimmy Werchan
Frances Whitley
Margaret Wilson



Jane Zschiesche



Seventh Grade



Eighth Grade

Junior High Personalities

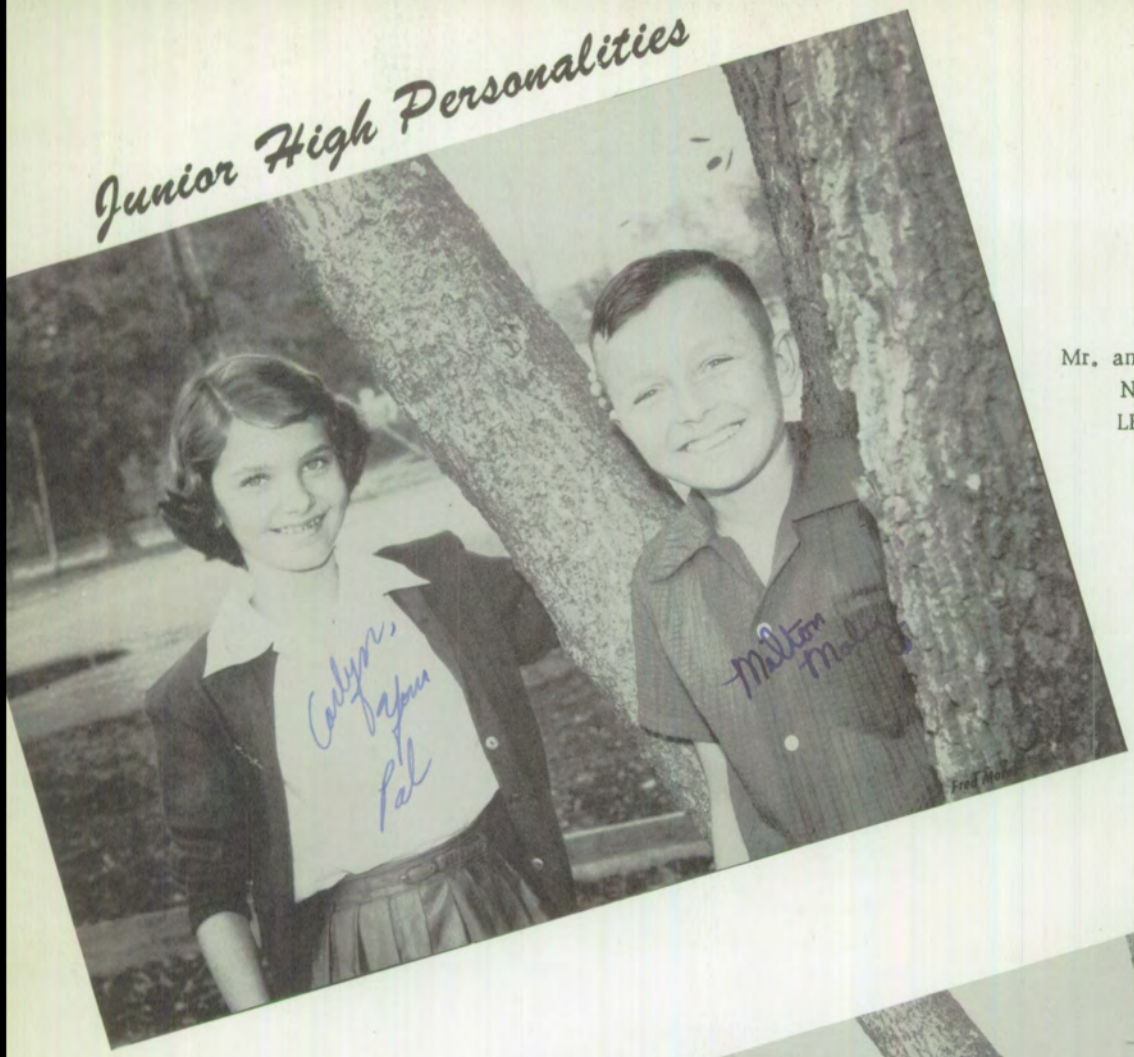

Mr. and Miss Eighth Grade
NANCY RYDELL
LEE JOE PAVLIK



Mr. and Miss Seventh Grade
CARLYN GRAU
MILTON MALY



Favorites



Miss T. H. S. Sally Starnes

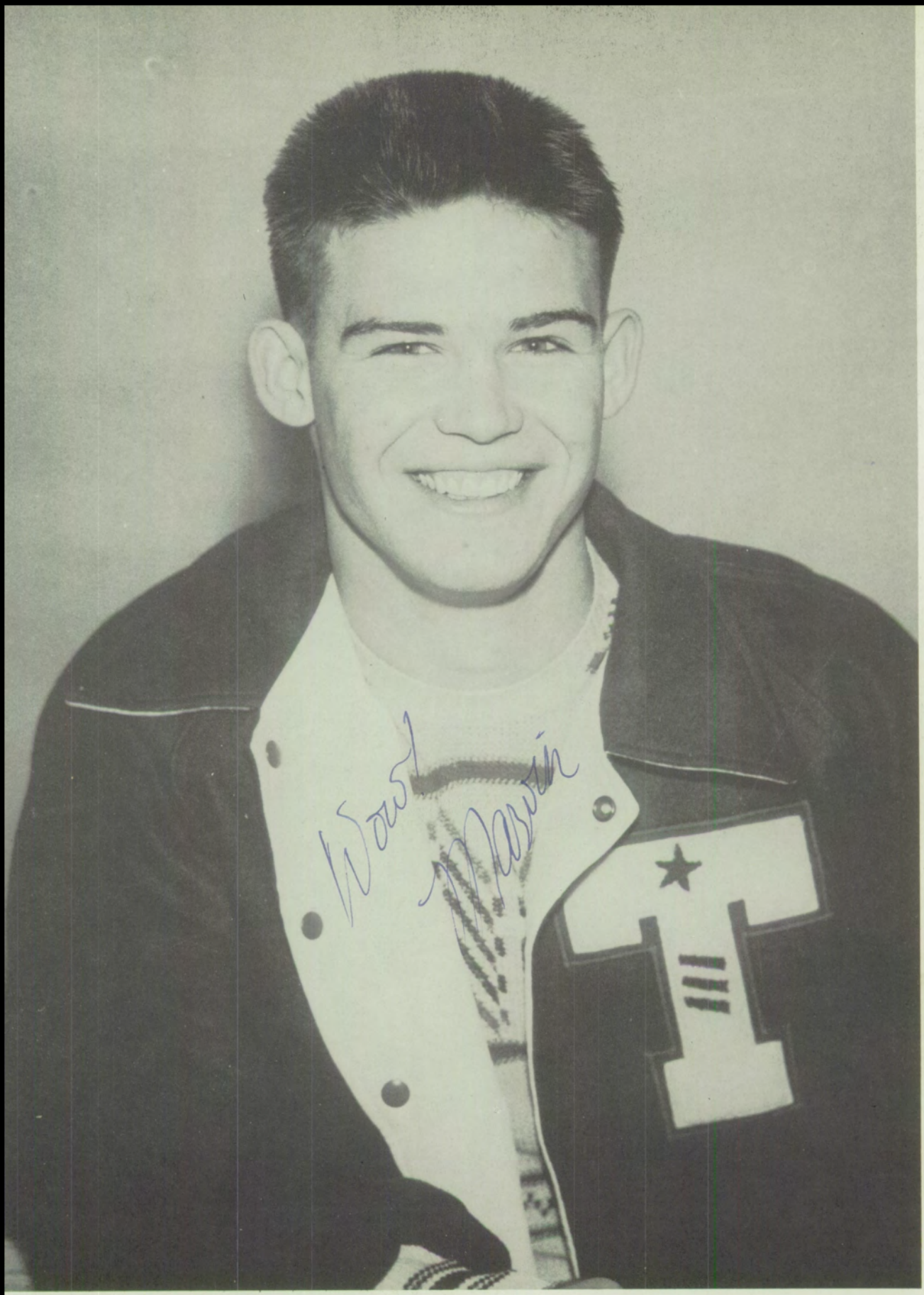

Mr. T. H. S. Marvin Kuehner



Jean Srnensky

Prettiest Girl

Charles Rydell

Most Handsome Boy





Sports Favorites

Diane Sims - Charles Schiller

SENIOR Carnival Queen



Sylvia - Ponton



Senior Favorites

Sylvia Maly - John Griffith



Junior Favorites

Naomi Hunka - Wayne Kropp



Sophomore Favorites

Harriet Cromwell - Bernard McMakin

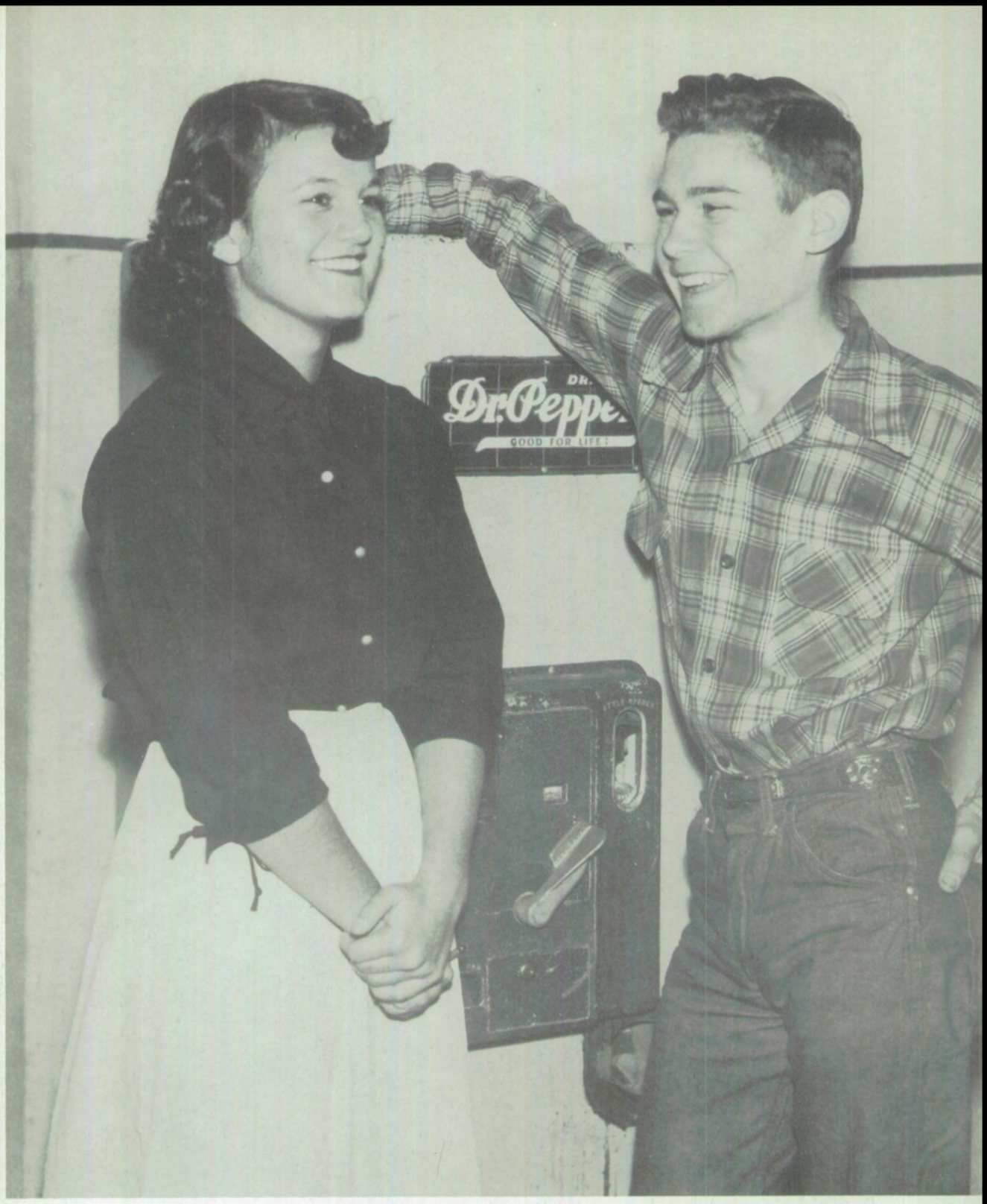

Freshman Favorites

Sharon Sims - Forbes Jarmon

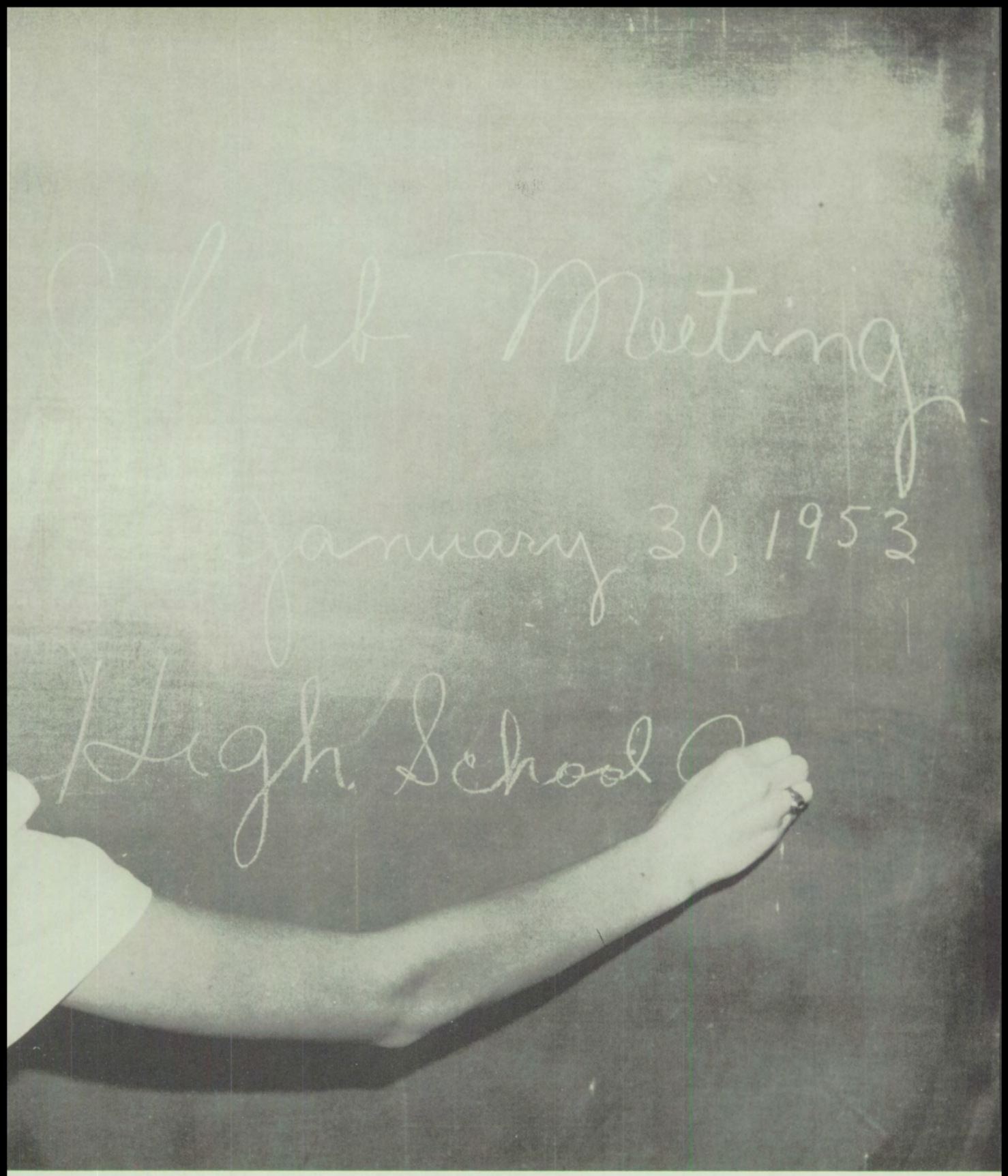

Organizations

Annual Staff





MRS. FRANCES LEE
Sponsor

Relaxing



Staff



DOROTHY HECKMANN
Editor
NAOMI HUNKA
Assistant Editor

KENNETH SEFCIK
Photography Editor
NANCY PFLUGER
Asst. Photography Editor



BEVERLY LAWHON
Business Editor
MARY ANN CARSWELL
Asst. Business Editor





NORMA MAXWELL
Artist



ELAINE HAMMACK
Asst. Artist

Student Council



Beyer, Brunken, Falkenberg, Baker, Heckmann, West, Brewster, Swanson, Roose, Maly, Richards, Langford, Remmert, Shinn, Schlickeisen, Kropp, Kuehner, Brezik, Holubec, McMakin.



HOWARD BAKER
President



MR. OSBORNE
Sponsor



DOLORES SILVA



ANNE ZOCH
ANNA STANFORD



JIMMY BRYAN
MICHAEL WOODS

Journalism



MISS RUTH MANTOR
Sponsor



THE JOURNALISM STAFF



SYLVIA MALY
Editor



ELAINE HAMMACK

SALLY STARNES
Business Manager



JOHN GRIFFITH
PAT OLSON



NAOMI HUNKA



Arts and Industries



Kerlin, Jacobson, Fritcher, Hughes, Gilleland, Paseman, Werchan, Huber, Hackbarth, Mr. Coon, Sponsor; Luedtke, Lumpkin, Ludwig, Ahrens, Matteck, Pairett, Berry, Vasquez, Braun, Kuhl, Braun, Jarmon, Brewster, Appel, Anderson.

Math



Griffith, Kuehner, Baker, Walker, Nowlin, Hunka, Hammack, Hackbarth, Luedtke, Mrs. McWhorter, Sponsor; Booth, McConchie, Camp, Stern, Kelly, Patterson, Arledge, Welch, Nettles, Arrington, Frederick.

DISTRIBUTORS'
-CLUB-



President
SMITH



Vice President
FORBES



Secretary
SRNENSKY



Kruse, Seigmund, Frisch, Ball, Eiben, Freels, Carrizales, Forbes, Berry, Hodon, Srnensky, Stephens, Roose, Sanders, Ging, Talley, Hughes, Thonig, Machu, Smith, Jacobson, Cox, Beyer, Mr. Duncum, Sponsor.



Treasurer
JACOBSON



Reporter
BERRY



Historian
HODON

Homemaking Club



Anderson, Gray, Sasin, Stiba, McConchie, Rathke, Kasper, Rainwater, O'Campo, Navarro, Moehnke, Shaper, Glass, Fredrick, Hertz, Thonig, Wilson, Smith, Martinka, Schiller, Sasin, Stern, Whitley, Schoener, Czimskey, Czimskey, Heckmann, Thonig, Basulto, Gray, Smith, Welch, Findeisen, Patterson, Bartz, Remmert, Penn, Kuehn, Svadlenak, Maxwell, Pircher, Werchan, Penn, Barron, Ruthven, Schmidt, Lawhon, Romans, Heckmann, Rinderknecht, Jones, Leshikar, Boudny, Appel, Miss Jones, Sponsor.

F.H.A. Officers

ROMMONA MARTINKA
President
DOROTHY HECKMANN
Vice President
LINDA JONES
Secretary

NORMA MAXWELL
Treasurer
JANET APPEL
Reporter
NANCY PATTERSON
DOROTHY LESHIKAR
Song Leader

MISS FLOY JONES - Sponsor

FUTURE FARMERS OF AMERICA



Sponsor
MR. TOM GALBREATH



Sweetheart
JANICE AGEE



Czimskey, Marek, Bryan, Dagerath, Krebs, Sefcik, Dahlberg, Seggern, Meiske, Rydell, Townsend, Pausewang, Meyer, Townsend, Lawhon, Ihlenfeldt, Bryan, Rydell, Loessin, Teichelman, Massar, Conrad, Schwenke, Gonzenbach, Dolan, Stasny, Pendleton, Brunken, Shiller, Adamek, Rydell, Sefcik, Lenz, Susan, Mr. Galbreath, Sponsor.

OFFICERS



President, Bryan
Vice President, Sefcik
Treasurer, Meiske
Secretary, Dagerath
Rep., Shiller



2nd Vice President, Rydell
3rd Vice President, Rydell
Sentinel, Ihlenfeldt
Parliamentarian, Lawhon
Historian, Meyer

Choir



NANCY LANGSTON
Vice President and Soloist



JAN HARKINS
Secretary



MICKY WALKER
Librarian



Senior Choir



MARY LU RYAN
Treasurer



GARLAND FONTAINE
Soloist



ANITA ARRINGTON
Accompanist



Boys' Chorus



CECIL JACOBSON
President



Girls' Trio
LANGSTON, RYAN, GREEN



MRS. GEPPERT
Sponsor



Girls' Chorus



Senior Band

BAND OFFICERS



KENNETH WUTHRICH - - - - - - - - - - President
HELEN JEAN BOWER - - - - - - - - - - Secretary

PAT OLSON - - - - - - - - - - - - - - - Treasurer
HOWARD BAKER - - - - - - - - - - Vice President

Twirlers *Sweetheart* *Drum Major*



Doris Talasek, Janice Agee, Cherrill Peters, Sharon Sims, Jean Srnensky, Ruben Fechner.



Junior Band



Beginning Band

Swing Band



Schultz, Sims, Mr. Lewis, Sponsor; Baker, Nolin, Fechner, Ponton, Gilstrap, Gurbbs, Nettles, McAdams, Dalhberg, Kubala, Wuthrich, Brezik.

Cheer Leaders



Kenneth Wuthrich, Sally Starnes, Naomi Hunka, Leonard Gilleland.

Sigma Tau Beta



Mrs. Dolan, Sponsor; Jo Ann Cox, Dorothy Heckmann, Carolyn Windmeyer, Pearl Reiger, Joan Berry, Sylvia Smith, Jean Hughes, Gwen Ging, Marlene Talley, Beverly Lawhon, Georgia Kasper, Cecelia O'Campo, Lyn Grubbs, Sylvia Maly, Janet Appel, Geneva Jacobson.

Kappa Beta



Meiske, Kollman, Wolff, Rydell, Jacobson, Farr, Schoener, Navarro, Sanders, Lawhon, Heckmann, Kasper, Grubbs, Appel, Hughes, Berry, Schiller, Mrs. Dolan, Sponsor; Bachmayer, Murry, Leshikar, Thonig, Poldrack, Scoffield, Kovar.

THETA SIGMA CHI



SPONSOR



OFFICERS



PRESIDENT



V. PRESIDENT



SECRETARY



REPORTER

Los Vecinos



Gonzenbach, Ruthven, Anderson, Roose, Stevens, Arrington, Welch, Fredrick, Peters, Pfluger, Silva, O'Campo, Hejl, Kropp, Bartz, Gilleland, Ponton, Kruse, Seigmund, Krebs, Agee, Harkins, McConchie, Camp, Riddell, Silva, McKinley, Sponsor, Schoener, Wilson, Guyot, Anderson, Shaper, Harper, Anderson, Navarro, Basulto, McAlpin, West, Olson, Appel, Raesz, Dahlberg, Penn, Wuthrich, Walker, Vasquez, Baker, Nowlin, Kelly, Rivera, Penn, Meister, Acker, Hairston, Freels, Werchan.

Latin



Finch, Maly, Sims, Carswell, Starnes, Raesz, Miles, Jones, Arledge, Patterson, Swanson, Maxwell, Pokorny, Stern, Matteck, Brezik, Hammack, Hunka, Talasek, Fechner, Ebner, Zschiesche, Booth, Woods, Camblin, Sponsor.

Greenjackets



Starnes, Langston, Zschiesche, Pircher, Bartz, Remmert, West, Riddell, Werchan, Ebner, Booth, Hays, Bingham, Barron, Hammack, Hunka, Maxwell, Lawhon, Harkins, Camp, Anderson, Rozacky, McAlpine, Stanford, McConchie, Zoch, Kasper, Ladewig, Appel, Lawhon, Schmidt, Patterson, Ahrens, Smith, Laurence, Stern, Stiba, Wilson, Lenz, Martinka, Glass, Gray, Heckmann, Miles, Jacobson, Cromwell, Nelson, Hejl, Jones, Arrington, Willingham, Welch, Shaper.

Senior Greenjackets



AHRENS



HECKMANN



MISS GOFF
Sponsor



KASPER



APPEL



LAWHON



STANFORD

STARNES



ZOCH





"WINTER WONDERLAND"

"POSED"



MOTHER'S LITTLE HELPERS?



Girl Scouts Together





← Boy Scouts



We're Tired !!





"BORED"





Let's Charleston

Ain't She Sweet?





AGEE

Pretty?

Boo!

Oh, Those Flapper Days



Just a Baby at Heart

Ruth



Strawberry Blond

In The Good Old Summertime





Oops!



Joan, My How You've Grown



Where's the Baton?





"Peg Of My Heart"



Takes Two To Tango





Puckered Up!!



SMILE



Here We Stand



That's A Ford Victoria?



Sunbathing??

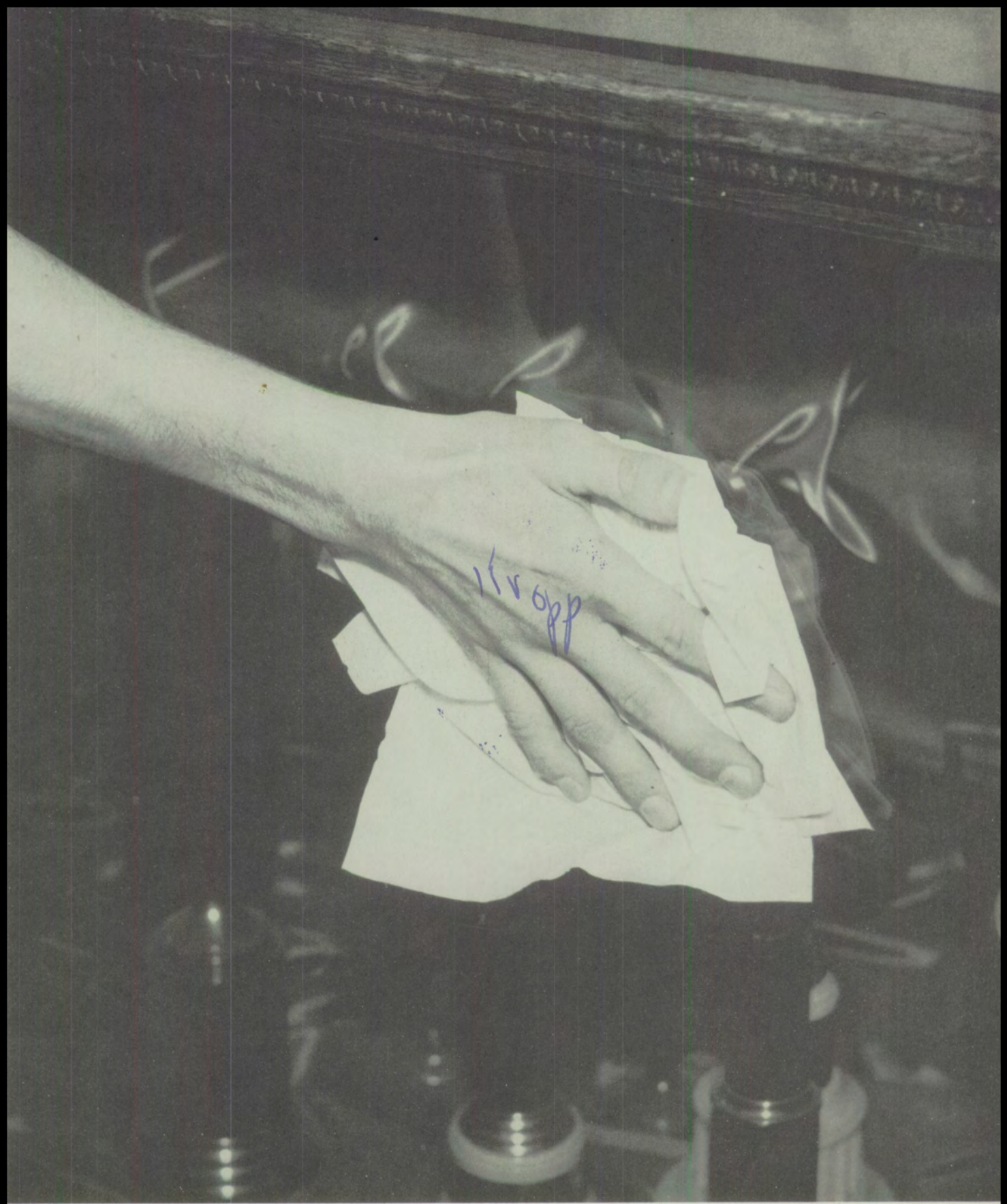

Athletics



SEIGMUND

SCHILLER

JACOBSON

MUNDKOWSKY



KROPP

PASEMANN

BUZAN

DAGERATH



KUEHNER

FARR

COX



TOWNSEND



Football Squad



BAKER



SCHULTZ



MAREK



SCHULTZ



RYDELL GRIFFITH WOLF McDONALD







NETTLES

FRITCHER



RYDELL

BRAUN



DONALD HUGHES
Manager



BILLY PAGEL
Manager



COACH BALDWIN



COACH ROSENBLAD

Basketball



Hughes, Mgr.; Gilleland, Griffith, Rydell, Schultz, Seigmund, Kruse, Kropp, Cox, Conoley, Coach; Woods, McMakin, Townsend, Mundkowsky, Olson, Wuthrich, Pagel, Nettles, McAdams.



COACH CONOLEY





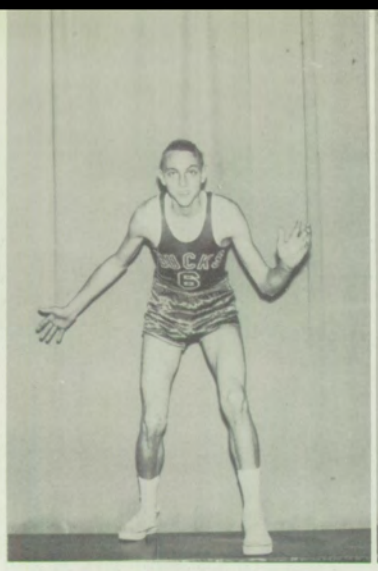

P. COX
Guard



L. GILLELAND
Guard

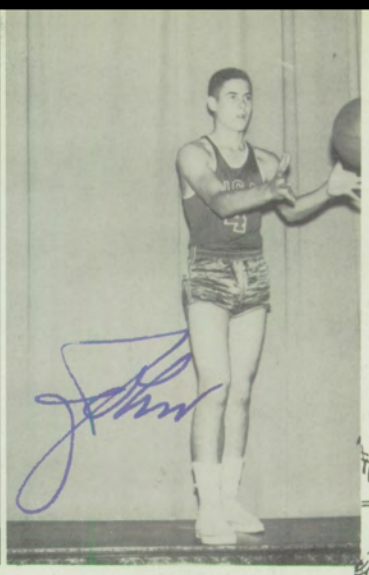

J. GRIFFITH
Forward



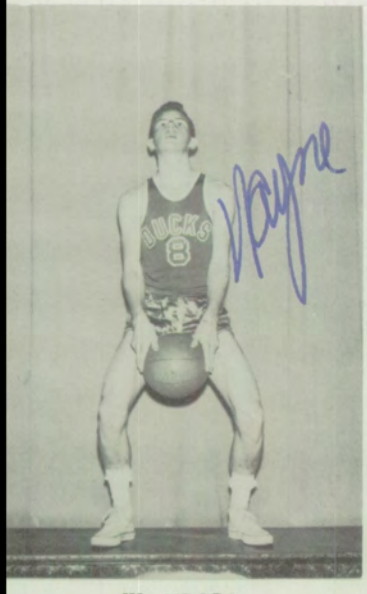

W. KROPP
Guard



E. KRUSE
Forward



P. OLSON
Forward



L. RYDELL
Center

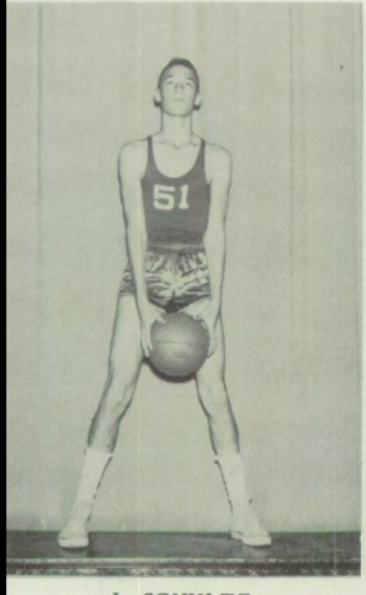

J. SCHULTZ
Center



C. SEIGMUND
Forward



K. WUTHRICH
Guard



D. HUGHES
Manager

Senior Tennis Team



Leonard Gilleland, Michael Woods, John Griffith, Diane Sims, Jan Tinsley, Nancy Langston.

Volley Ball



Dianne Sims, Sydna Laurence, Gladys Lenz, Jean Hughes, Shirley Murray, Marlene Tally, Miss Goff, Sponsor; Carol Gilleland, Doris Talasek, Cornella Riddell, Corrine Poldrack.



Advertisements

IRA A. PREWITT

SHOP TODAY!



Hardware Co.

HOUSEHOLD AND GIFT WARE
WESTINGHOUSE RADIOS AND REFRIGERATORS
BENDIX WASHING MACHINES
SHERWIN-WILLIAMS PAINT
YOUNGSTOWN KITCHENS

HARDWARE NEEDS

First in Quality

COMPLIMENTS OF

Superior Dairies

1426 N. MAIN PHONE 674



NO-FINER
DAIRY-PRODUCTS—
ANYWHERE

City Steam Laundry
W. 2ND and SHAW
PHONE 1341

All clothing insured
20% discount
on cash and carry

COMPLIMENTS OF
Taylor Times
"For Complete Coverage"

* FINE STATIONERY
* COMMERCIAL PRINTING
* OFFICE SUPPLIES
* SMITH - CORONA
PORTABLES

COMPLIMENTS
OF
Taylor
Bedding Mfg. Co.
MANUFACTURERS OF
"MORNING GLORY" AND
"TAYLOR MADE" PRODUCTS

"Movies are better than ever before"

HOWARD

•

RITA

•

TEXAS

DRIVE-IN

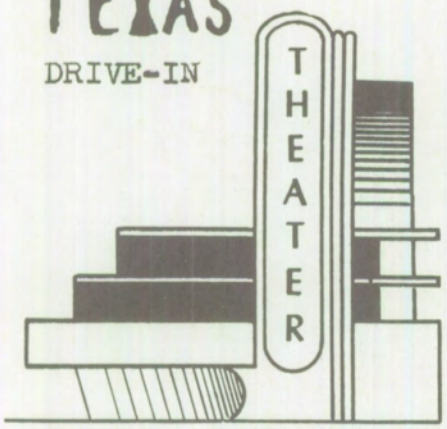

Ralph John's Drug Co.

221 North Main Phone 1155

O.E Johnson Tire Service

NEW AND USED TIRES

TIRES AND TUBES VULCANIZED

206 West 3rd Phone 571



PATTERSON BROS.

INSURANCE AND LOANS

TAYLOR, TEXAS



Shop and Save at

Anthony's

C.R. ANTHONY CO.

LOW PRICES AND HIGH QUALITY



Car Troubles Vanish at

Schroeder's TEXACO STATION

TEXACO REG.T.M.

205 W. 2nd
PHONE 1415

Latest Fashions

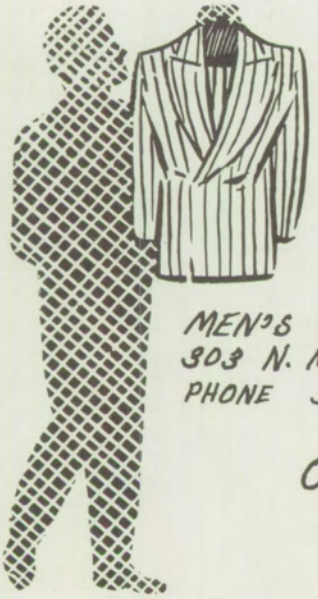

J. W. Morse COMPANY

MEN'S WEAR
303 N. MAIN
PHONE 324

LADIES WEAR
315 N. MAIN
PHONE 346



OVER 70 YEARS OF PROGRESS



Latest Fashions

PENNEY'S

Electrical



APPLIANCES

Holman-Carradine

Phone 2

100 East Second

Taylor, Texas

Quality cleaning



Hub
TAILORING
CO.

Phone 251 212 N.Main

"Your Station"

KTAE

Ruth Gilstrap,
Music Librarian

Phone 1260
121½ E. 2nd
Taylor, Texas

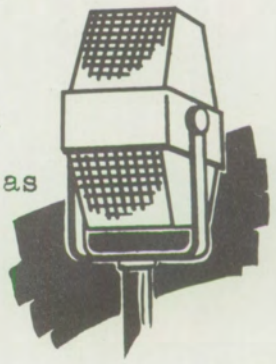

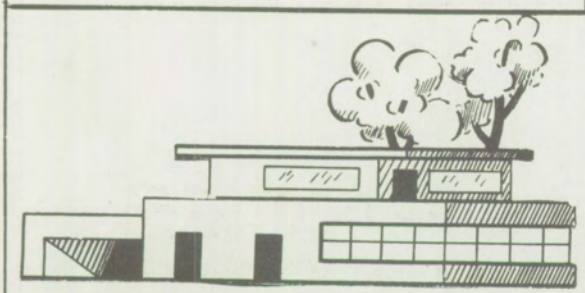

Taylor
Builders Supply Co.

GONZENBACK'S STATION



Smiling
Service

GULF

No-Nox Gas

Gulf Pride Oil

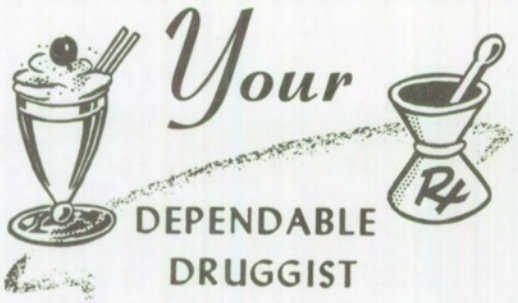

J. J. Thames
DRUG
CO.

TEXAS POWER
AND
LIGHT COMPANY



Phone 312

407 North Main

COMPLIMENTS OF

Gearity's



PHONE
1401

latest fashions

321 N. MAIN

COMPLIMENTS OF

The
Merchant's
Press



PHONE 297

311 WEST 4th

DEPENDABLE
SERVICE



it's
R. B. Spencer's
FOR LUMBER

Exquisite Jewelry

B. B. CROWDER'S
"SINCE 1908"



DIAMONDS
WATCHES
JEWELRY

304½ N. MAIN PH. 26
TAYLOR, TEXAS

COMPLIMENTS OF

Zichang's

HATCHERY
AND
FEED STORE

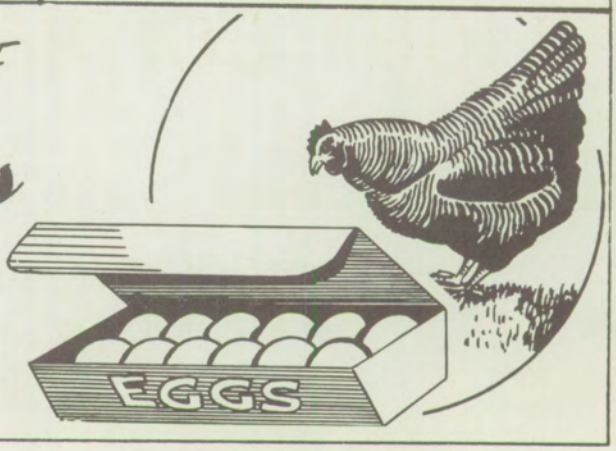

LARGE  .....

OR 

SMALL

WE WELCOME YOUR ACCOUNT

OFFICERS:

S.G. GERNERT, PRESIDENT
ALF WEIDENBAUM, VICE-PRES. & CASHIER
A.F. PRIESMEYER, ASS'T. CASHIER
BEN. F. HOLUB, ASS'T. CASHIER

DIRECTORS:

HARRIS A. MELASKY
S.G. GERNERT
ALF. WEIDENBAUM
A.F. PRIESMEYER
MRS. A.E. AKE

FIRST TAYLOR NATIONAL

BANK

NEW ACCOUNTS INVITED

MEMBER F.D.T.C.

PHONE 92
200 N. MAIN

COMPLIMENTS OF

Taylor

REFRIGERATED WAREHOUSE CO.

P.O. BOX 472

1131 WEST 2ND

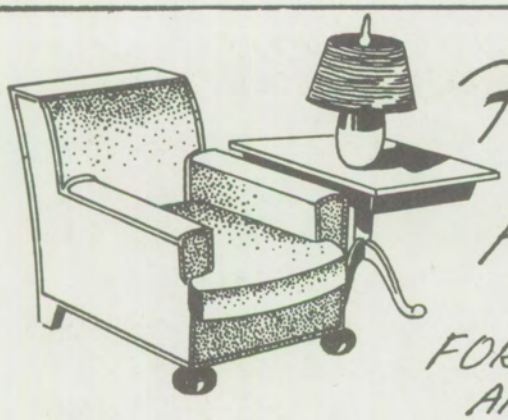

Fine Furniture at

G.A. RICHTER FURNITURE CO.

FOR COMFORT - STYLE - AND - DURABILITY

COMPLIMENTS OF THE

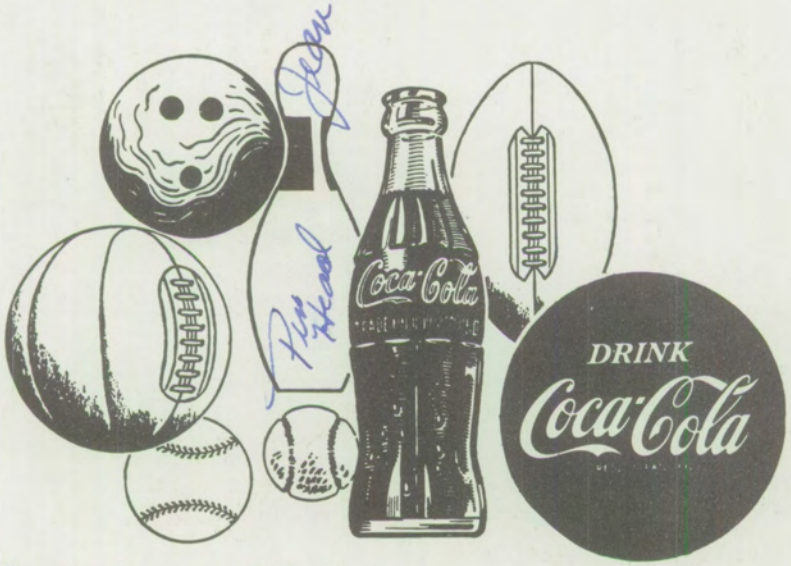

COCA-COLA COMPANY

TAYLOR, TEXAS

Quality Groceries

Kaiser's

GROCERY and MARKET

HOME-OWNED-AND-OPERATED—

206 W. 2nd

CITY WIDE DELIVERY



PHONE 248

McCullough FLORIST

"Say it with flowers"

210 DAVIS PHONE 165

TAYLOR, TEXAS

Cross Allen Co.

WHOLESALE AUTOMOTIVE PARTS + EQUIPMENT

116 2nd. ST.

PHONE 1550

COMPLIMENTS OF

Armstrong

AND

McAlpine

INSURANCE

COMPLIMENTS OF

Foster's

STEAM LAUNDRY

GIVE YOUR CLOTHES LONGER LIFE

PHONE 31

Crane

SHOE SERVICE

MOCCASINS, NAME BELTS SHOULDER BAGS, AND OTHER LEATHER GIFTS

DYING — REFINISHING — REPAIRING SHOES

105 E. 2nd. — TAYLOR



YES! SHOP AT

REICHENBACK'S

RED and WHITE

GROCERY

608 HOWARD PH. 1526

3/30/53

Dearest

WE WELCOME YOUR ACCOUNT

LET US HELP



Your Money

PHONE 114

210 N. MAIN

AFTER-HOURS DEPOSITORY FOR YOUR CONVENIENCE

City National Bank

OFFICERS:

JOHN M. GRIFFITH, PRESIDENT
H.A. LETTERMANN, V.P. + CASHIER
ROY CAMBLIN, VICE-PRESIDENT
T.W. HOLMSTROM, VICE-PRES.
A.W. KLATTENHOFF, ASST. CASHIER
EMERY C. TIEICHELMAN, ASST. CASHIER

DIRECTORS:

JOHN M. GRIFFITH
H.A. LETTERMANN
C.S. GRIFFITH
J.P. PREWITT
RAY P. LEWIS
ROY CAMBLIN
T.J. LAWHON



Taylor MOTOR CO.

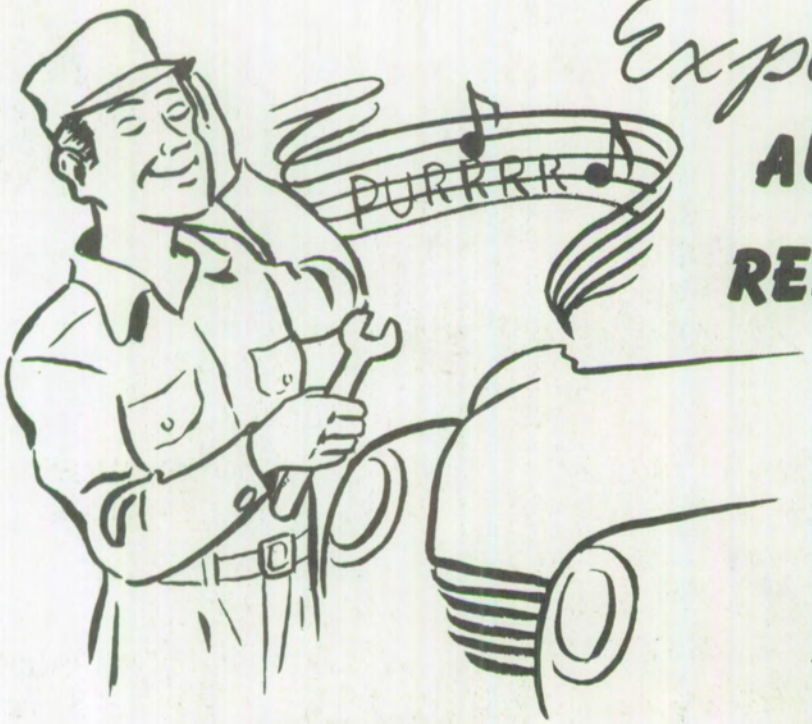

Expert
AUTO
REPAIR

200 Porter
Phone 279

COMPLIMENTS OF

KINCL
HARDWARE

YOUR HOME APPLIANCE CENTER
FOR
The World's Finest Brands

FRIGIDAIRE - MAYTAG - ZENITH
COLEMAN HEATING - WATER SYSTEMS
UNIVERSAL VACUUM CLEANERS

COMPLIMENTS OF

TAYLOR DISTRIBUTING CO.

901 West Second Street Phone 108

Floyd's
Paint
Shop

TEX-PETE
Food Store

latest fashions



Dear Ginny,
You have a very shocking personality. Keep it and you will be a success. Lots of luck,
Dorothy Shepperson

Zidell's

313 North Main Taylor, Texas

Phone 479



American Cleaners

407 West Sixth Phone 777

Always GOOD COFFEE



Midget Cafe

Langston's Grocery

REMODELED !!

NOW SERVING MEALS AND THE BEST BRANDS OF GROCERIES



GIFTS *for all occasions*

YOUR HEALTH IS
OUR BUSINESS

BRUNNER
AND
WILLIAMS—

Your

DEPENDABLE
DRUGGIST



Always
CHOICE MEATS
at
Taylor
MEAT COMPANY

"WE BUTCHER DAILY"

WHOLESALE - RETAIL

109 N. MAIN PHONE 170

Latest Fashions

Rose Marie Shoppe

LADIES READY-TO-WEAR

301 North Main Phone 225

BETTER VALUES



At

C.R. Anthony's

"ONE OF YOUR NEWEST STORES IN TAYLOR"

318 North Main Phone 71

BRYANT'S

CONOCO

STATION

Cantrell-Oliver Co.

1506 W 2nd Phone 691



COTTON BOWL CLUB

Daugherty Grain-Elevator Company

IN TAYLOR PHONE 378
IN BARTLETT PHONE 252

Let us do your **WORRYING**

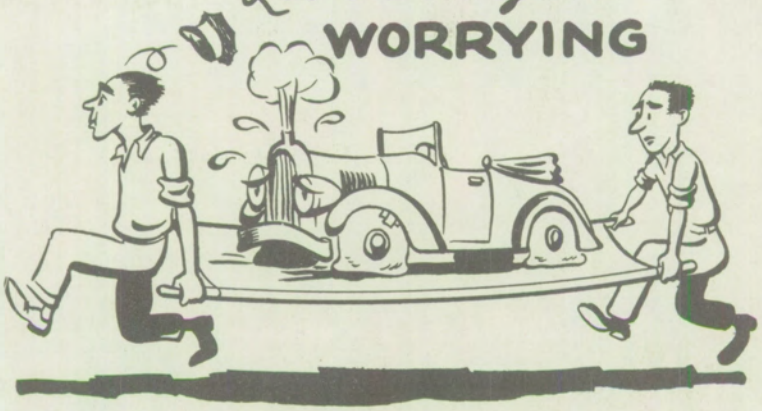

AT

Soper Motors
COMPANY

DODGE · AND · PLYMOUTH
AUTHORIZED SERVICE

GENERAL · AUTO · REPAIRING

ELECTRIC · AND · ACETYLENE · WELDING

BODY AND FENDER WORK - PAINTING

120 PORTER

DODGE plymouth CHRYSLER MOTORS

PHONE 155



IS OUR FIRST THOUGHT

AT THE

Taylor

VENETIAN BLIND COMPANY

PONTIAC

SCHLITZE PONTIAC COMPANY

"FAIREST TRADERS IN TEXAS"



PHONE 416

always

CHOICE MEATS

at

DANEK PACKING COMPANY



FOR THE FINEST OF MEAT ALWAYS CALL FOR DANEK'S MASTER CURED MEAT PRODUCTS

Highest Quality Meats

103-105 EAST 3RD TAYLOR

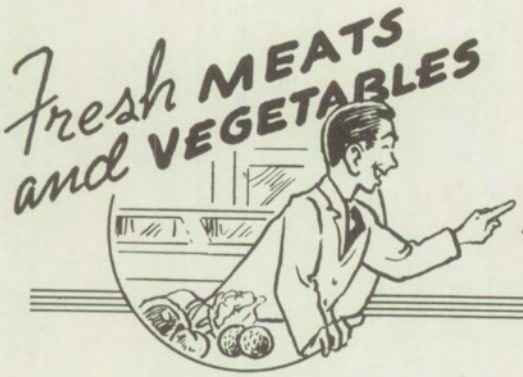

Lowest Prices
at

LOUIE · MUELLER'S -

FOOD STORES RED & WHITE FOOD STORES

PHONE 134
115 WEST 2ND
TAYLOR , TEXAS

Best of Luck
to a cute
7th Grader -
Betty Ann Hertz
First '53'

THE FRIENDLIEST
STORE IN
TOWN

BETTER VALUES



Dearest Ginny,
I think you
are a darling, sweet
girl and I wish you
lots of luck to the and
Green Stay sweet with
a smile. Lots of luck,
Sarah

COMPLIMENTS OF



Taylor Compress

GIVE YOUR CAR

Longer Life!

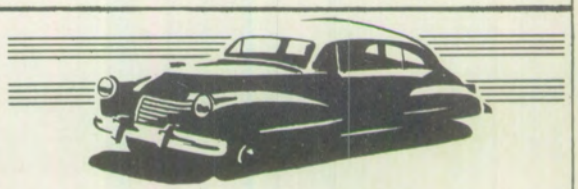

AT THE

WARREN TIRE AND SUPPLY COMPANY

AUTO AND HOME APPLIANCES
220 N. MAIN

— COMPLIMENTS OF

The A. J. Adamek
COTTON · WAREHOUSE

"To a good dancer"
COMPLIMENTS
— OF —
David Hertz
Taylor Iron
AND
Machine Works

208 BLAND
PHONE 230

CONGRATULATIONS!
Condra
FUNERAL
HOME

PHONE · 1003

503 TALBOT



DEPENDABLE
SERVICE
AT
De Luxe
CLEANERS



PHONE 1000
1111 N. MAIN

COMPLIMENTS OF
THE
Mallard
Staff

COMPLIMENTS OF

DAIRY QUEEN



"The cone with a curl"

1400 North Main
Malcolm B. Conoley, Owner



5¢

10¢

15¢

McCrory's
Variety
Store

Miles and Lindell
Firestone
Auto Supplies

Schroeder
Motor
Co.

110 East 2nd Phone 242

COMPLIMENTS of
DAVIS-
ROSENBLAD
Funeral Home

DIRECTORS

Ben Rosenblad
Charles Davis

Phone 813
604 North Main

Compliments of
Austin
Shoe Store

Compliments of

GOSSETT

FEED AND PRODUCE



FIRST AND TALBOT BOX 29 PHONE 79

SWIFT AND CO.

Buyers of

Eggs, Turkeys, Cream



FIRST And Vance Phone 27

Shavers and Rohlack

Station

24 Hour Service

YOUR FRIENDLY

MAGNOLIA DEALER

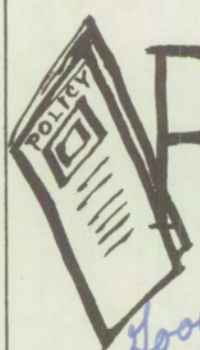

RAY P. LEWIS

Good Luck
Lonnie
Rochelle

It's better to have insurance
and not need it than to need
it and not have it

INSURANCE - SURETY BONDS

Kenyon Smith

Phone 215 TAYLOR, TEXAS

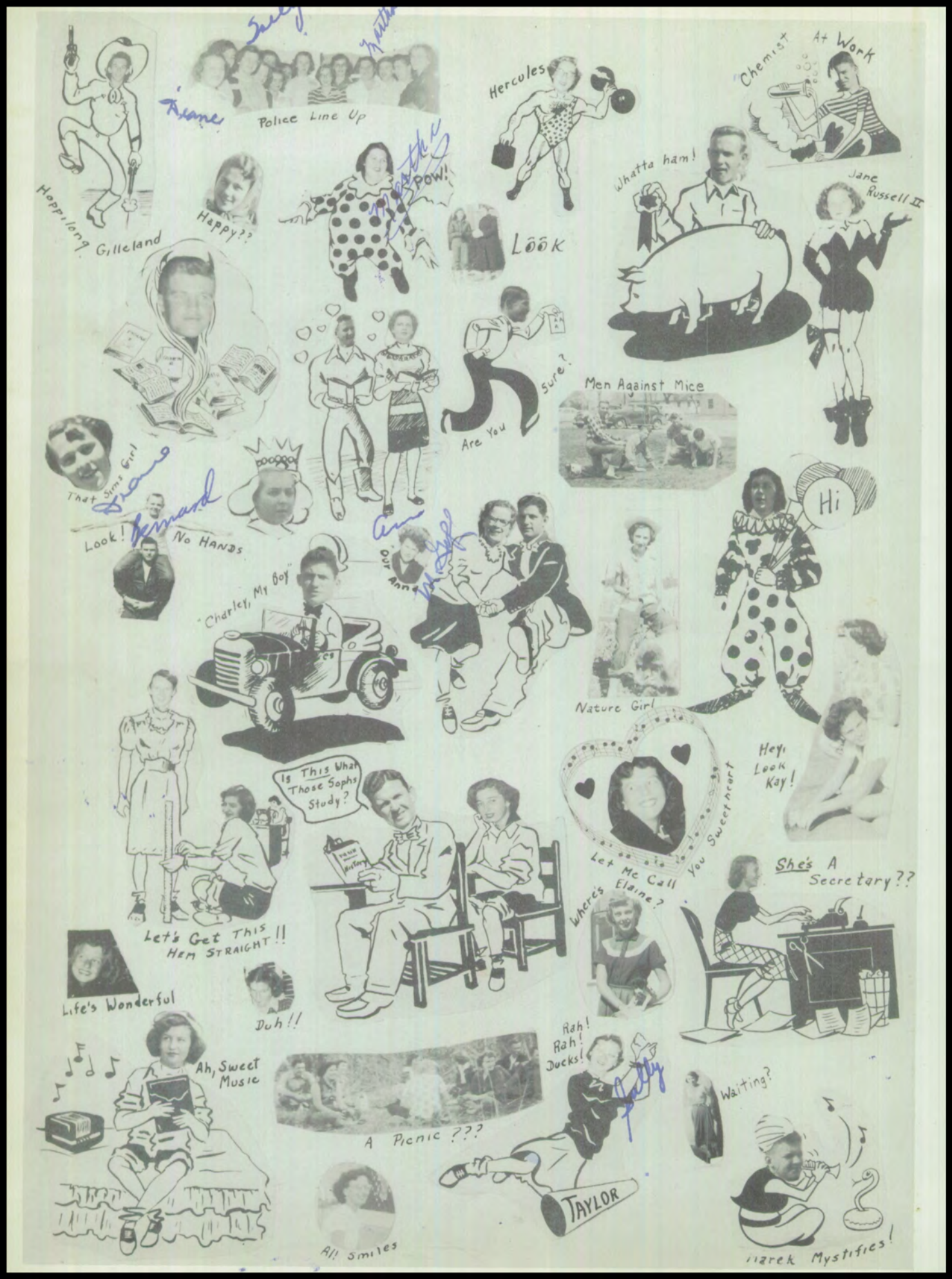
Police Line Up
Hercules
Chemist At Work
Happy??
POW!
Look
Whatta ham!
Jane Russell II
Hopplong Gilleland
Are You sure?
Men Against Mice
That Sims Girl
Look! No Hands
"Charley, My Boy"
Our Ann
Hi
Nature Girl
Is This What Those Sophs Study?
Let's Get This Hem Straight!!
Let Me Call You Sweetheart
Hey! Look Kay!
She's A Secretary??
Where's Elaine?
Life's Wonderful
Duh!!
Ah, Sweet Music
Rah! Rah! Ducks!
A Picnic ???
Waiting?
TAYLOR
All Smiles
Hazek Mystifies!