1964



MALLARD


20
30
40


40
30
20



Taylor High School

Taylor, Texas

THE MALLARD 1964

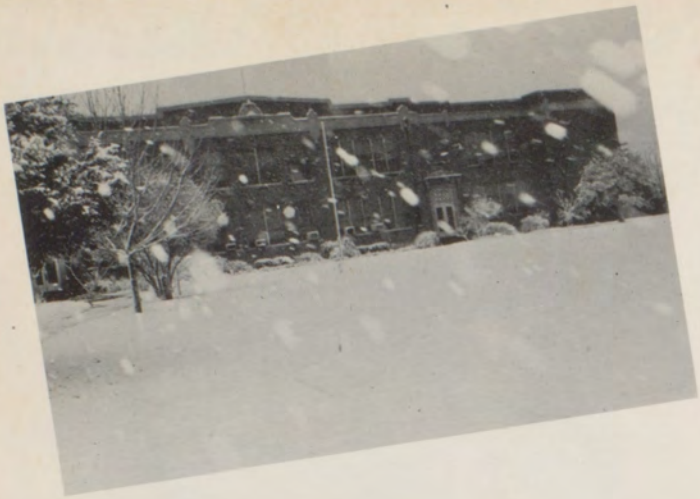

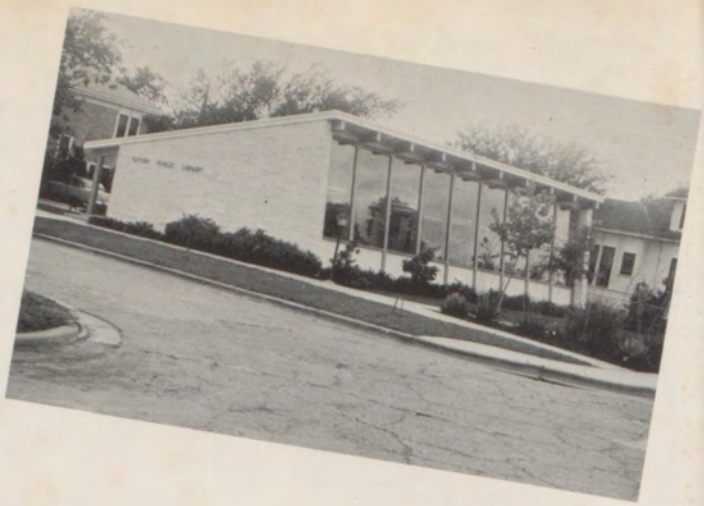

OUR

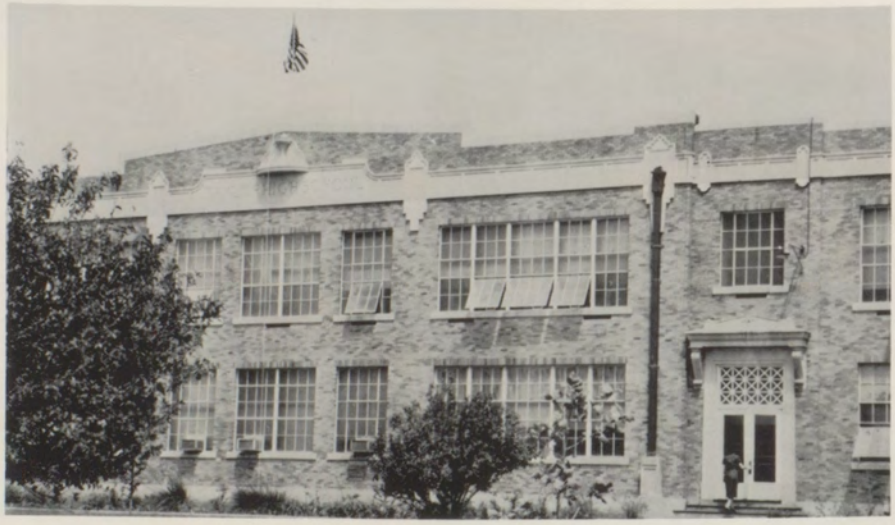

CAMPUS





BOARD OF EDUCATION



Mr. John Vernon Stiles
Chairman



Dr. S. W. Lehmberg
Vice-Chairman



Mr. Jack Ray Barclay
Secretary



Mr. Leon Bohls
Assistant Secretary



Mr. Horace Twitty



Mr. Leo Livingston



Mr. Wilbert Reichenbach



SUPERINTENDENT

T. H. JOHNSON



MRS. LORRAINE
McCARTY
Secretary



HIGH SCHOOL PRINCIPAL

HOWARD L. OLIPHINT



MISS VELMA LOEVE
Secretary



ROSS BALDWIN
Typing
General Math



FRANK BLEVINS
Chemistry
General Science



MISS PEGGY BOYD
American History
World History



MRS. CARRIE CAMBLIN
Latin
World History



MRS. JEWEL CHRISTIAN
Librarian

ROYCE CLARK
Coach P.E.
Driver Education

TOM GALBREATH
Vocational
Agriculture

MISS MILDRED GOFF
Science









RAYMOND HAAS
Coach
Civics, History



MRS. CARMEN HALL
Arithmetic
P.E.



MRS. PRISCILLA HARRIS
Homemaking



MRS. SYDNEY JANAK
Social Studies

MRS. ELLA JUERGENS
Language Arts

WENDELL LACKEY
Coach
Biology

MRS. FRANCES LEE
Counselor
Mallard

MISS RUTH MANTOR
English

BILL McCLURE
Math
Physics













MISS BEATRICE McKINLEY
Spanish



MRS. ANNABELLE McWHORTER
Arithmetic



GILBERT MOEHNKE
Algebra
Arithmetic



MRS. EVELYN MORAN
Reading
English



ROBERT MUELLER
English
Journalism

MRS. VETA ONDRUSEK
English
Reading



MRS. NAOMI PASEMANN
English





MRS. DOROTHY PAVLICEK
Commercial
Subjects



MISS JEANETTE RIDDLE
P.E.



MRS. EDITH ROBERTS
English
Speech



RICHARD SHERLEY
Jr. High Principal
Coach

BOB SHORT
Coach
Algebra

MISS MYRA SMYRE
Social Studies

WALTER WHITLOW
Band

MRS. VIRGINIA WILSON
Social Studies
Chorus

TOMMY WYCHE
Industrial Arts
Crafts












BEDDING & FURN
ONE ACT
BOYS



Seniors

SENIOR CLASS OFFICERS



FIRST SEMESTER

President - - - - - - - - - - - - - - - - Jimmy Freels
Vice-President - - - - - - - - - - - - - -Bill Garrett
Secretary - - - - - - - - - - - - - - - -Mary Pavlicek
Treasurer - - - - - - - - - - - - - - - - -Pat Meiske
Parliamentarian - - - - - - - - - - - - Donald Mikus
Reporter - - - - - - - - - - - - - - - - Betty Eppinette

SECOND SEMESTER

President - - - - - - - - - - - - - - - - Jimmy Freels
Vice-President - - - - - - - - - - - - - - Bill Garrett
Secretary - - - - - - - - - - - - - - - -Mary Pavlicek
Treasurer - - - - - - - - - - - - - - - - -Pat Meiske
Parliamentarian - - - - - - - - - - - - Donald Mikus
Reporter - - - - - - - - - - - - - - - - Betty Eppinette

SPONSORS

Miss Peggy Boyd Coach Raymond Haas
Mr. Frank Blevins

SENIORS



MARY ROSE ALMAZAN
"Rosie"...Secretary of National Honor Society...Green Jackets four years...Miss Crisco... Spanish Club Officer...Officer of Future Homemakers...Mr. Blevin's most promising student.

JOYCE BOWEN
Mrs. now...Practices her knowledge gained in Homemaking...FBLA Club...Cute...Once a German Fraulein...Drives a blue Ford Fast Back...Band for one year and Green Jackets for three years...Sews well.





LARRY CERNOSEK
Carrot Top...Track member for four years, Captain Senior year...Oceanography...Treasurer of Young Democrats... Quiet...Industrial Arts...Football...Plans to go to Abilene Christian.



C.L. CARSON
Shot Put in Track...Taxi service... Cotton-headed...Sports Editor of Cotton Boll...Industrial Arts Prexy ...Enjoys parties with brothers... Trellis Builder...Howard County Jr.



RAYMOND APPEL
Industrial Arts...Loves Speech ...Has bright blue eyes... Worked hard on the prom... Loves to fish and build things ...Plans to work after graduation.

KENNETH CZIMSKEY
Track Team and Baseball Team ...Sports Editor for The Cotton Boll...Likes to write short stories...Jeanette...Secretary for Industrial Arts Club.



SENIORS



B. K. EPPINETTE
Prexy of Green Jackets...Roy ...Most Athletic four years... Basketball Captain...Spanish Club Reporter...Jr. Miss Contestant...Co-Editor of Cotton Boll...Engaged.

ALFRED FINDEISEN
"Critter"...Outstanding District Future Farmer his sophomore year... Mr. FBLA...Served two years of FFA...Expert on parliamentary procedure...Honor student...Goes with a freshman girl.





DIANNE ETZEL
Veep of Junior Class..."Barracuda"...Band...Spanish Club Officer...Miss Scarlet of the Speech Class...Green Jackets ...Blue eyes...Loretta in Senior Play...Member of the Perfect five.

JAMES FREELS
Class Prexy..."Freddy"...Student Council...Senior Class Favorite...Football, Captain ...N.H.S. Treasurer...Never dates the same girl twice... Spanish Club...Basketball and Baseball...Future Perry Mason.



LANA FLANINGAN
Homemaking...Engaged...Green Jackets two years...Barely makes it to school on time...Played drums in band for two years...

JONATHAN FRITZ
Student Council Veep..."Fritzer"...NHS...Prexy of Spanish Club...Tennis...Most Scholarly four years..."Ham Operator" ...Football...Came alive Senior year...Salutatorian...T.L.-C.





1964



WILLIAM GARRETT
Exchange Editor for Cotton Boll ...Jr. member of Los Fundios ...Vice-President of Spanish Club...Track Captain...Witty...Veep of Senior Class... Famous for very funny jokes.

HAROLD GRABS
"Grabsies"...Four-year Los Vecinos member...NHS...Works at Stop & Shop...Played Football and Tennis...Brown trout fisherman... Headed for Texas University.





JERRY GOODRICH
Drives an Oldsmobile...In the Naval Reserve...Industrial Arts ...Has also driven an American Cleaners delivery truck...Plans are indefinite.

DICK HALL
Came from Crockett his sophomore year...Has a good sense of humor and is very witty... Football...Track manager... Dickiepooh...Plans to attend Texas University after graduation.



PATRICIA HANZELKA
"Pigpen"...Class Officer...Jr. Miss Contestant...Co-Editor of Cotton Boll...Works at Needham's...Does she or doesn't she?...Goes for out of town boys...Sherry's sister.



SHERRY GUENTHER
Four-year member of the Green Jackets...Walks on the wild side... Likes out of town boys...Operated a taxi in her Opel and her Chevy ...Plans to attend Temple Junior College.



SENIORS



OTIS HARVEY
Latin Club four years..."Oder" ...Has steel watch crystal... Band four years: Stage Band... Lady's Man...Combo Group... Has fingernail scars on chest.

ROBERT HENDERSON
"Hendermoose"...Prexy of Student Council...NHS...Football and Basketball...Asst. Civics teacher... Track Captain...National Merit Finalist...Spanish Club...Sharpening lawn mower for trip west.





DALE HENDRIX
"Teenman"...Prexy of the Fish Class...Football...N.H.S. Prexy ...Deputy Dowg fan...Class Favorite two years...Basketball and Tennis...Spanish Club Prexy.



LARRY HAVEL
Manager of Football and Baseball teams...Loves Morton's potato chips...Speech wizard, loves to debate...Hot rodder ...Wants to attend Baylor.

DAVID HESELMEYER
Drives a Super Sport Chevy... "Coyote"...Likes to attend Stock Shows...Ex. Officer of the FFA...Slow and easy going ...One of Greaseballs Gang.



NEWTON HOLMAN
"Newt"...Latin Club four years ...Known for jokes in Speech Class...Football...Future President of the United States ...Redhead...Avid Aggie.



1964



KENNETH HOLMES
"Wiley Post"...National Honor Society...Junior Class President...Fly Boy...Mr. B's assistant...Basketball...Science Club...Drives green bomb ...Cathy.

ERVIN ISENSEE
"Friendly Green Giant"...Football, Captain..."Easy"...Basketball... Shot Putter...Science Club...IA ...Most Athletic three years...Jr. Class officer..."Anne-itis."





RODNEY KINCL
"Kinkle"...Basketball...Track... Football, Captain...Mr. THS... Spanish Club...Three years on Student Council...Class Favorite four years...Has athletic scholarship to Rice.



TIM HURTA
"Grease-ball"...Good looking ...Football and Track...David's chaffeur...Loves river parties...Makes trips to the office...M.C. for the Senior Assembly.

EUGENE KOKES
"Cocoa Puff"...Likes St. Mary's Girls...Officer of the FFA... Has a valentine (A Cow)... Likes to fish...Has a brother named Gary.



CAROL LAWHON
"Rat Fink"...Spanish Club four years...NFL Officer...Extemp Champ...Green Jackets four years...Likes to read...President of the Bunny Club...Mrs. Lawton in Senior play.



SENIORS



JAMES LAWRENCE
Photographer for Cotton Boll ...Goldwater's Campaign manager...Spanish Club four years...Loves to give ranch parties...Drives red hot Falcon...Going to Southwestern.

DIANE LEONARD
Came from St. Mary's her Junior year...Band and Green Jackets... Lively prom parties...Member of the FBLA Club...Wayne...Loves Mr. B...Goes Northam.





NORRIS LAWRENCE
"Zebra"...Played football... Good dancer...Great accent in Spanish; member of the Spanish Club for four years...Plans to attend Temple Junior.

NYLE MANN
"Goose"...Drum Major for Band...All-District Basketball ...Stage Band...Flirt...Goes for short blondes...Track... Scholarship to Temple Junior.



JO MARILYN McPHERSON
Long hair...President of Future Nurses...Four-year Band member ...Member of Los Vecinos... Plans to study nursing at Scott and White in Temple.

GARY MARUSKA
English whiz...Football... Romantic stand-in in Speech ...Clerk for Austin Shoe Store ...Officer in FFA...Goes with a certain Red Head...Good-looking...Heading for Blinn.



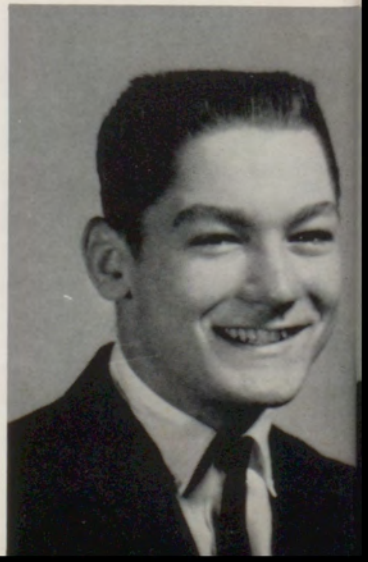

1964



PATRICIA MEISKE
"Meiske Mouse"...Senior Class Favorite...Tennis, Basketball ...Class Officer...Cheerleader...Mallard Business Manager ...Spanish Club Officer... Stops talking just long enough to change feet.

JaLANE MEYER
Four-member of the Band...FBLA ...Member of the Future Homemakers...Quiet and Friendly... Always with twin JaNell...Plans to do secretarial work after graduation



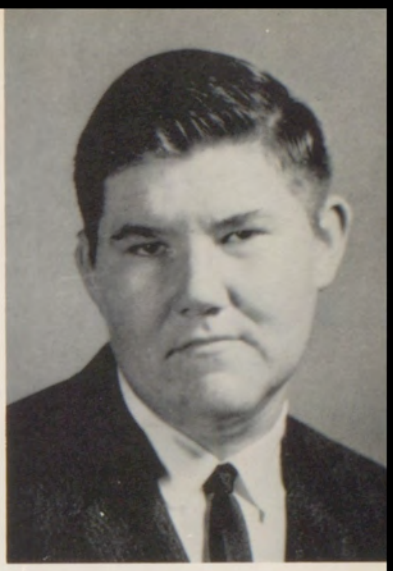

LOUIS MENK
Reporter of Future Farmers... Big man on campus...Has own welding shop at home...Gary's big brother...Loves to work crossword puzzles...Big Brother to all.

DONALD MIKUS
Senior Class Officer...FBLA... Vice-President of Future Farmers...First Class meat cutter at Safeway...Friendly with car dealer...Hard Prom worker.



ANN MILLER
Vice-President of Latin Club... FBLA...Likes to ski...Shorthand whiz...Paints the town green...Mastered the compact car cramp...Secretary of Junior Class...Loves to give Senior parties.



JaNELL MEYER
Played in the Band for four years ...Has a diamond ring on her left hand, plans to put her homemaking knowledge to good use...FBLA member.



SENIORS



CATHY MOSS
Came from Nacogdoches... Green Jackets...Has a pretty voice...Basketball Manager... Likes to give parties...Kenneth ...Works at the jewelry department...FBLA...Going to TJC next fall.

IRMA NIÑO
Member of the band for four years ...Likes Elgin Wildcat...Has a ring...Member of the FBLA Club ...Quiet...Pretty hair.





NELDA MOTT
Cheerleader..."Charm"... Spanish Club Officer...Jr. Miss Contestant...Twirler...Class Favorite three years...Girls' Basketball...FBLA Officer... Cotton Boll Relays Queen nominee...SWTSC.

CHARLES POTH
"Joey"...Plays a Saxophone for THS Band and also for The Deeds...Loves those Band Trips ...Likes to take pictures... Last of the Big Spenders...Import from Elgin.



MARILYN RALEY
Came from San Antonio...Has been over seas...Green Jackets ...Instant parties...Frosted hair...Cotton Boll Feature Editor...Rides in Barbara's Taxi ...Headed for Baylor.



MARY PEARL PAVLICEK
District Miss FBLA...Always keeps cool...Secretary of the Green Jackets...Spanish Club for four years ...Secretary of the Senior Class... San Marcos bound.



1964



DOUGLAS RANSOM
Big-time bowler...Late sleeper...Wit of the Trig and Physics classes...Drives a red and white Dodge...Plans to attend Arlington State.

SARAH ROBERTSON
Four year Band member..."Sexy Sarah"...Speech: Won FBLA Talent Show...Has a cat named Martini...Latin club four years...Stage band...Journalism...Junior Miss Contestant...Poet.





BILL RHOADES
"Franklin"...Has back yard parties...Football...Is sometimes seen in cotton patches after midnight...FFA...Unpredictable...Ranchero...Dixie Fern.

WAYNE ROZNOVAK
"Pretty Boy"...Drives red and white '57 Chevy...Yard boy for Mrs. Schram...Outstanding member of Thunderbolts ...Good-looking...Bound for Temple Junior College.



BILLIE ROWE
Modern Roman...Sometimes quiet ...FHA...Receives interesting letters...Member of Future Business Leaders...Plans to work after graduation.

LARRY RUBINO
Red Head...Works at Stop and Shop...Drives a green '55 Chevy...Likes to play tennis ...Goes with an underclassman.





SENIORS



VELIA SAENZ
Four-year member of the Green Jackets...Future Homemaker...Loves to laugh and giggle...Sings on bus trips... Avid Duck booster...Future Business Leader.

NANCY SCHROEDER
Tall, quiet blond...Miss Boyd's pride and joy...A whiz in homemaking class...Loves to dance... Import from Coupland...Elaine and Betty's sister...Future working girl.





GLADYS SCHOENER
Four-year Band member... FBLA...Played drums in Regional two years...Had highest average in Commercial... Quiet...Honor graduate... Stage Band...Band Sweetheart ...Plans to work.

LINDA SHORT
Best-Looking Senior...Mrs. Haggerty in District Play... Basketball Captain...FBLA... Member of the perfect five... Artist...Patterson Cup in tennis...Speech...Runner-Up in Junior Miss Contest...John... Headed for SWTSC.



MARY ELLEN SILVA
"Shorty"...Four-year Band member, served as Veep... Student Council secretary... English IV check-maker... Stage Band...Spanish Club Officer...Headed for Texa University.



JAN SEFCAK
Vice-President of the Green Jackets ...Spanish Club two years...Dougy ...Cute...Blonde...FBLA...Headed for Temple Junior College... Member of the perfect five.



1964



BARBARA SMITH
"Barbs"...Miss THS...District Tennis...Best-Looking three years...Cheerleader...FFA Sweetheart...Taylor's Junior Miss and State talent winner ...Homecoming Queen... Mallard Staff...Headed for TCU.

ALICE STERN
"Chicken Hawk"...Four-year member of the Spanish Club...Goes with Leroy...In the Band for four years...Works at the drug store... Pretty Honey Blonde hair.





CAROL SMITH
Student Council for four years ...FBLA...Basketball Captain ...Spanish Club...Mallard Artist...Taxi Driver...Speech ...Bound for Temple Junior College.

RAYMOND TAYLOR
Football Manager...Works at Post Office service station... Doug's brother...Drives a black heap...Plans to go to Temple Junior College.



GINGER TEER
Band President...Homecoming Queen nominee...Spanish Club four years...Has trouble with clinging vines...Head Twirler...Shorthand whiz... FBLA...San Marcos bound.



STEPHANIE STIBORIK
"Steve"...Vice-President of the Latin Club...Man beater...Band and Green Jackets...Loner...Prefers Older Men..."Kitten"...NFL Treasurer...Headed for Texas University.



SENIORS



MIKE TENNILL
"Triple M"...Football and Tennis...In on everything... Science Club...Boodin... Golden toe for field goals... Patterson Cup in tennis... Cotton patch after midnight... Headed for San Marcos.

JANIE VANECKE
FBLA District Shorthand...Pauline's Sister...Frosted hair...Office worker...Four year Green Jacket member...XL500...Lots of fun...Plans to work after school.





VICKY TYLER
Four-year member of Green Jackets...Makes her own clothes...Vice-President of Future Homemakers...Club Editor on Cotton Boll staff... Latin Club...Mike.

GAVIN WEBBER
"Gigi"...Track captain... Best-Looking Junior and Senior years...Top-notch thumb wrestler...Football...Girl-shy...Has lived and traveled in Europe.

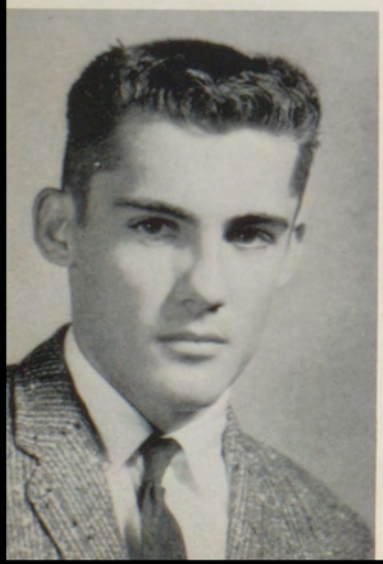

JANIS WILKS
Student Council three years... NHS...DAR Award...Veep of Spanish Club...Just one of the guys in Physics...Mallard Editor..."Ranger Queen"...Valedictorian...Witty...Modern Romans Prexy.





Juniors

JUNIOR CLASS OFFICERS



FIRST SEMESTER

President - - - - - - - - - - - - - - - - -Ricky Sherley
Vice-President - - - - - - - - - - - - - Frances Barton
Secretary - - - - - - - - - - - - - - - - - -Lynn Jezek
Treasurer - - - - - - - - - - - - - - - Carole Ahlgreen
Reporter - Kay Mott

SECOND SEMESTER

President - - - - - - - - - - - - - - - - Ricky Sherley
Vice-President - - - - - - - - - - - - - Frances Barton
Secretary - - - - - - - - - - - - - - - - - -Lynn Jezek
Treasurer - - - - - - - - - - - - - - - Carole Ahlgreen
Reporter - Kay Mott

SPONSORS

Mr. Billy McClure Mrs. Edith Roberts

Coach Wendell Lackey Miss Ruth Mantor

CLASS OF '65



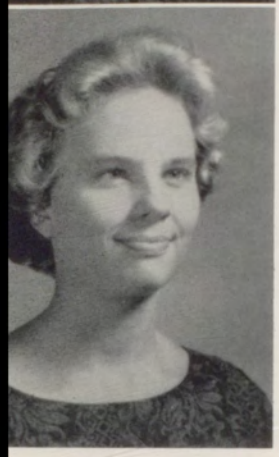

John Wayne Adamek
Jo Ann Anderson



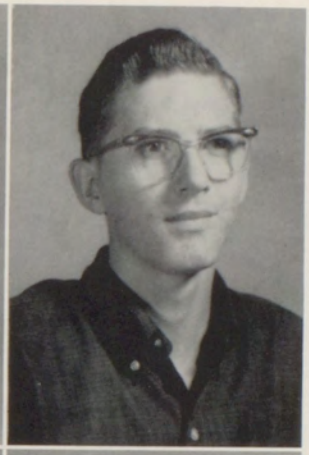









Carole Ahlgreen
Mary Leah Anderson
James Bice

James Alderson
Frances Barton
Sharon Bredthauer





Steve Allgood
Kendall Benad

Florence Bice
Van Burruss





Sherry Brewer
Burney Cain





JUNIORS





Debbie Carlow
Wanda Cox













Esther Carrizales
Roy Dan Czimskey
Gene Evans

Fred Chalupa
Ann Frances Dana
Jane Evans





Johnny Clark
James Dodson

Cindy Eschberger
Billy Featherston





Jeanette Fails
John Fortner





CLASS OF '65





Dudley Fuller
Rosie Garcia













Annette Fuqua
James Garry
Chuck Hamilton

David Galnor
Sharon Gore
Ronnie Harrison





Mary Garcia
Karon Guenther

Larry Hamann
Larry Hehman

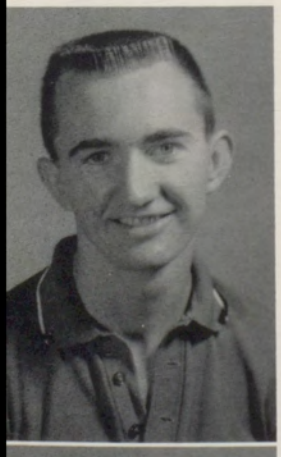

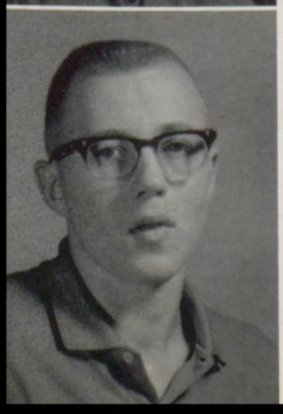

Harlan Hays
Ronald Hurta

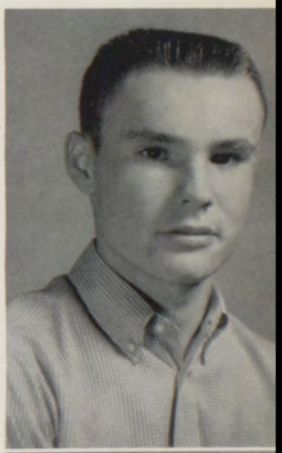



JUNIORS





Lynn Jezek
Marvin Kokes











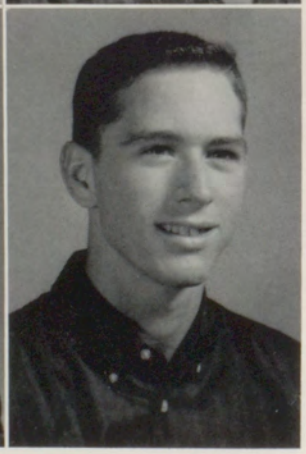

Marilyn Jinkins
Vickie Kolinek
Eleanor Kumpel

Edward Johnson
Connie Krueger
Bob Lehmberg



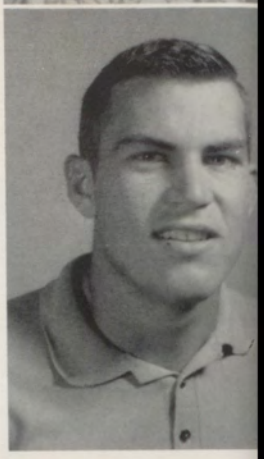

Betty Jean Kincl
Gary Krueger

Paulette Krueger
Rodney Marek





Sharon Linebarger
Charlie Mikulencak





CLASS OF '65





Bonnie Moehnke
Billy Mucha













Larry Moehnke
Renee Natek
Dalton Pugh

Doris Moerbe
Mary Jane Nettles
Roy Reichenbach





Kay Mott
Suzee Oliphint

Sharon Pearson
Frank Rivera





Ronny Rinderknecht
Karen Rundberg





JUNIORS





Sharon Schiller
Dixie Sefcak

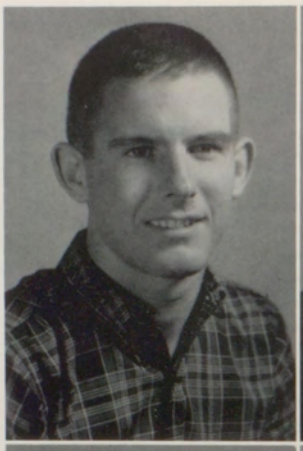

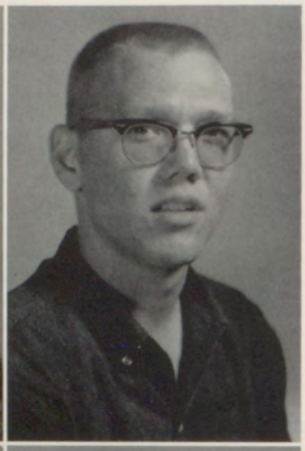









Wayne Schroeder
Ricky Sherley
John Stalmach

Allen Scruggs
Elizabeth Simmons
Linda Stoll





Mike Seale
Kenneth Sladek

Carla Sue Snider
Betty Strmiska





Alice Stolle
Janie Sutton





CLASS OF '65

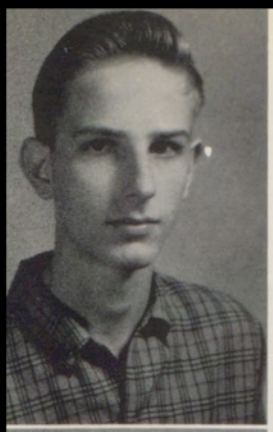



Sammie Taylor
Elaine Walther





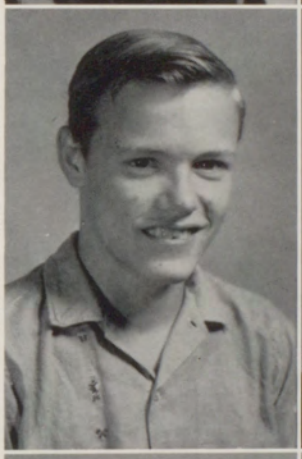







Eloise Tinsley
Russell Whitener
Harry Lee Zeplin

Carolyn Turner
Gloria Wilson
Larry Zeplin





Melvin Volek
Johnny Youngblood


Spring
Pat
Go WHere, BoB??
DAT GUM
REALLY LOVE THOSE BAND TRIPS!
Leland Stanford III
GREEN GATE
STRIPTEASE SHOWS NITELY
"MERI
ROCK-A-BYE-BABY
WHAT Children?
Bah!! Senior Trips



Sophomores

SOPHOMORE CLASS OFFICERS



FIRST SEMESTER

President - - - - - - - - - - - - - - - - - Bobby Clark
Vice-President - - - - - - - - - - - - - Rodney Benad
Secretary-Treasurer - - - - - - - - - - Coles Hairston

SECOND SEMESTER

President - - - - - - - - - - - - - - - - - Bobby Clark
Vice-President - - - - - - - - - - - - - Bruce Barron
Secretary-Treasurer - - - - - - - - - - Coles Hairston
Reporter - - - - - - - - - - - - - - - - - Bonnie Slagle

SPONSORS

Mrs. Naomi Pasemann

Mrs. Priscilla Harris

Coach Bob Short

Coach Royce Clark

CLASS OF '66






Linda Achtruth
Dwayne Alderson
Bruce Barron
Rodney Benad








David Beyer
Leroy Bogan
Michael Bowen
Doris Braun
Robert Brewster
Linda Brinkmeyer



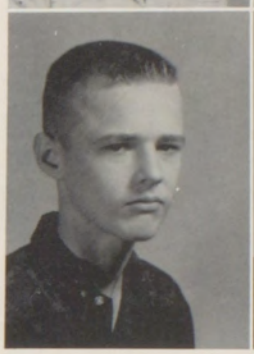


David Baker
Sam Baker
Kent Bohls
Kenneth Bowen

Larry Bruckner
Anne Buenger
Kenneth Carlow
Danny Carmona






Arthur Buentello
David Byrom
Bobby Clark
Glenda Conoley






SOPHOMORES



Carolyn Davis

Dorothy Davis

Suzanne Engle

Alvin Faltesek

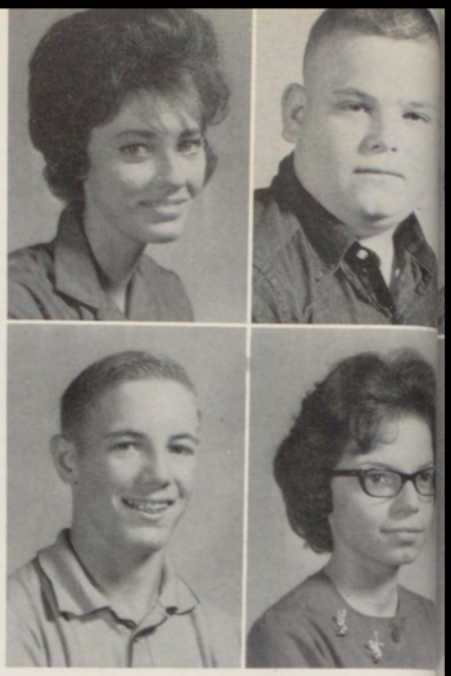

Geraldine Dobias

Mike Dolan

John Fox

Terry Garcia

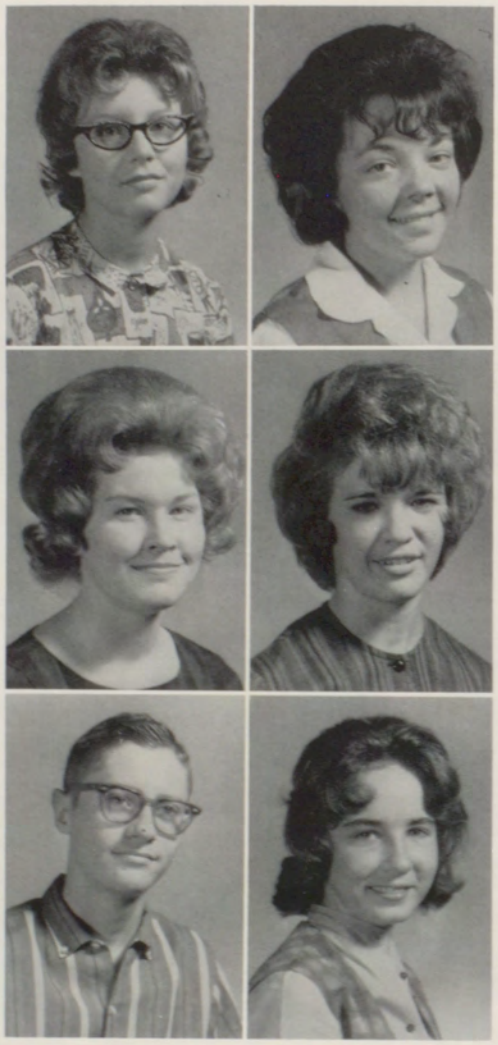

Mary Hackemesser

Coles Hairston

Hanna Hannan

Betty Harkins



Thelma Flannery

Lana Ford

Elaine Goetz

Joyce Ann Grabs

Bob Grimm

Joyce Grimm



Pauline Hall

Dennis Hamann

Loretta Harris

Donna Harwood

CLASS OF '66






Irene Heinzke
Oralia Hernandez
Anola Irvin
Gail Kaiser








Judy Kennedy
Helen Kincl
Carolyn Krieg
Jimmy Kropp
Jody Lathan
Kathleen Leonard



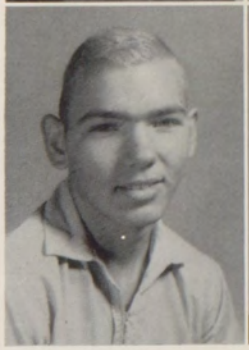


Kay Holmes
Keith Hundley
Joe Komandosky
Betty Kovar

Cindy Leschber
Benny MaCuk
Sam Love
Maureen Lesnikar

Frankie Limmer
David Livingston
Linda Malish
Janie Mann










SOPHOMORES



Larry Martin

Angel Martinez

Jimmy Mohel

Georgie Mokry







Annette Moore

Helen Mott

Cheryl Porter

Patricia Prcin

Ethel Pumphrey

Jerry Ray





Janice Moehnke

Gary Mohel

Vonna Mueller

Martha Ohlson

Louis Rubino

David Rummel

Martin Salazar

Rosie Salazar









CLASS OF '66



Linda Salm

Janet Schernik

Shirley Sladek

Bonnie Slagle

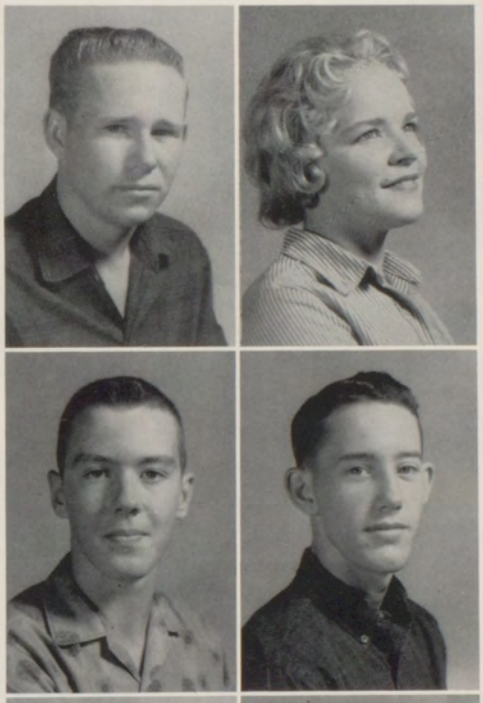

Chester Stacy

Judy Stanford

James Stiles

Roland Stokes

Linda Stauffer

Ruth Susan

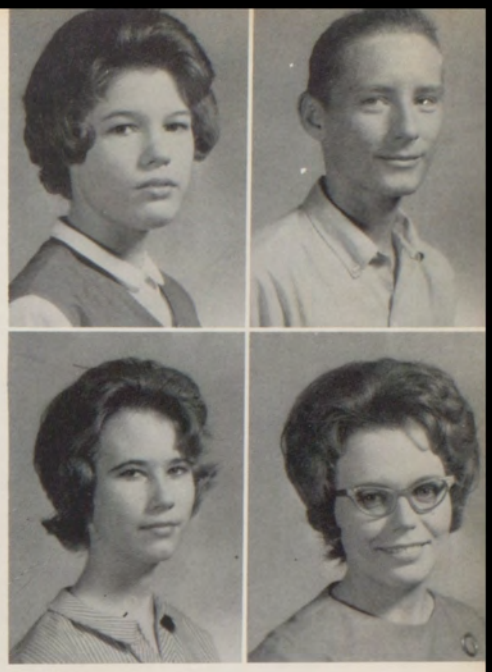

Gloria Schonberg

Robert Simmons

Carolyn Stasny

Barbara Stauffer

Linda Tallas

David Thompson

Harry Voight

Ginger Von Minden

Kathryn Thonig

Camerina Torres

David Walker

Teddy Wittliff

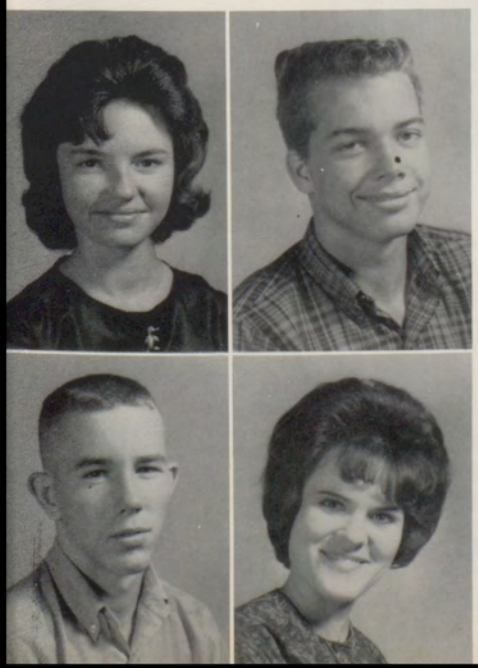



SOPHOMORES



Reginald Woods



Diane Wuthrich



Lynne Young



Paul Zimmerhanzel



Linda Zucknick



James Zvonek

AUTOGRAPHS



Freshmen

FRESHMAN CLASS
OFFICERS



FIRST SEMESTER

President - - - - - - - - - - - - - - - - - Jim Bergstrom
Vice-President - - - - - - - - - - - - - Kathy Tennill
Secretary - - - - - - - - - - - - - - - - -Kenny Baldwin
Reporter - - - - - - - - - - - - - - - - - - Mike Dabbs
Parliamentarian - - - - - - - - - - - - - - Paul Fox
Treasurer - - - - - - - - - - - - - - - - - Jack Lumbley

SECOND SEMESTER

President - - - - - - - - - - - - - - - - - Kathy Tennill
Vice-President - - - - - - - - - - - - - - - - Paul Fox
Secretary - - - - - - - - - - - - - - - - - Pam Leshikar
Treasurer - - - - - - - - - - - - - - - - - Mike Dabbs
Reporter - - - - - - - - - - - - - - - - - - Glenda Kautz

SPONSORS

Mrs. Dorothy Pavlicek Miss Beatrice McKinley

Mrs. Carrie Camblin Mr. Ross Baldwin

CLASS OF '67





Janis Alexander
Glenn Anderson
Carrol Bachmeyer
Kenny Baldwin



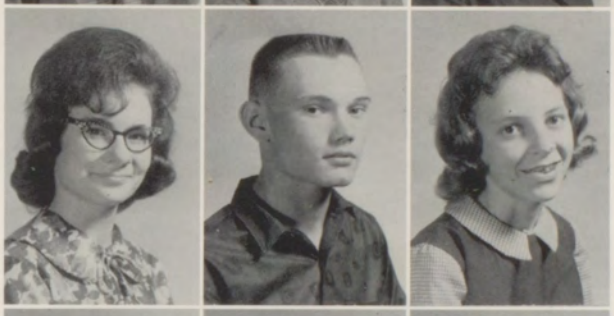



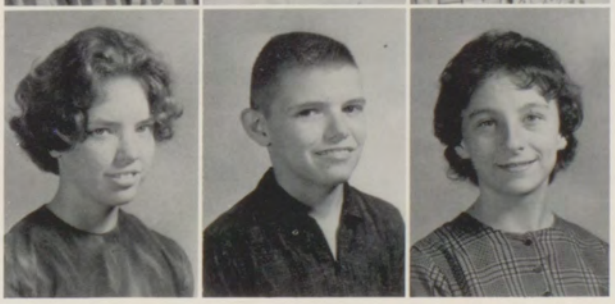

Billy Anderson
Dennis Artieschoufsky
Rebecca Banks
Mary Barron

Virginia Castro
Dorothy Cervenka
Alice Dana
Cypriana Davilla

Edwina Cuba
Mike Dabbs
Ronnie Dlouhy
Sandra Dlouhy









Joseph Bartosh
Jeanette Batla
Romadene Baumbach
Algerita Belicek
Jim Bergstrom
Jeanette Beyer
Bobby Bice
Patsy Bielss
Dwight Blahuta
Jennifer Brinkmeyer
Charles Brunken
Shirley Carlson

FRESHMEN



Kathy Domel
Clifford Dorrill
Russell Eulenfeld
Jerry Faltesek



Carol Doyle
Ophelia Espinoza
Donna Farr
Karen Flint

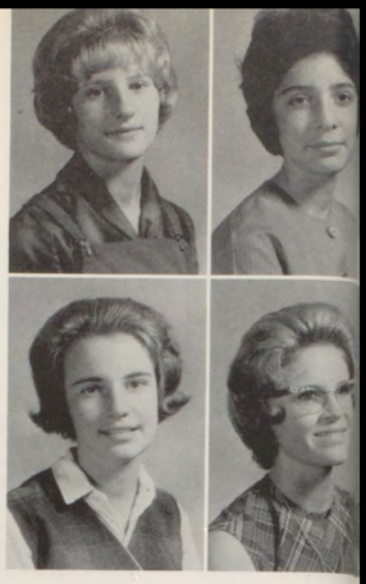

Randy Horsack
Danny Hughes
Milton Jez
Linda Johle



Paul Fox
Carol Fuller
Charles Garrett
Rosaria Garza
Michael Goetz
Richard Guenther
Delores Haisler
Diana Hamilton
Sharon Hardi
Marcus Heiermann
Adolph Hernandez
James Hernandez

James Jenkins
Jeanne Jenkins
Irene Johnson
Kenneth Kaatz



CLASS OF '67

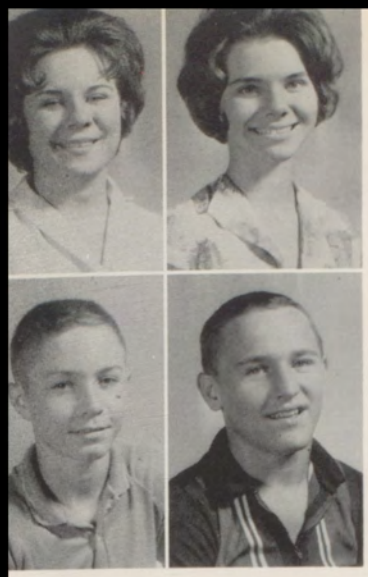

Norma Kaatz
Glynda Kautz
Russell Kolenovsky
Leroy Kolinek

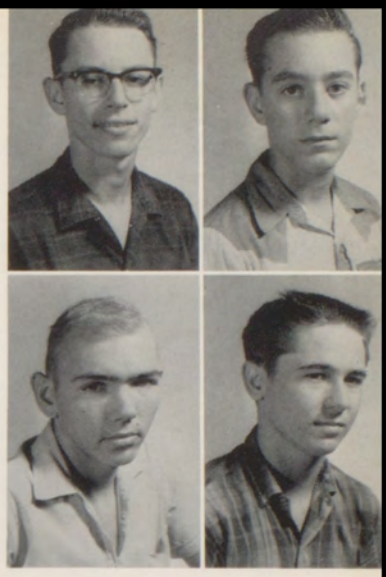

Alex Klattenhoff
Alvin Klima
John Komandosky
Rudolph Kovar



Joe Martinez
John Maruska
Patricia Mikulencak
Debbie Moldenhour

Rosa Medina
Kenneth Mikulencak
Joe Morin
Gail Mucha



Edwin Krieg
Harold Krueger
Sharon Krueger
Karen Lantzsch
Leland Lee
Thomas Leonard
Pam Leshikar
Mark Lindell
Jack Lumbley
Carolyn Mann
Pam Marek
Benjamin Martinka



FRESHMEN



Carey Neitsch

Delmer Nichols, Jr.

Malinda Oehrlein

Nonya Pate

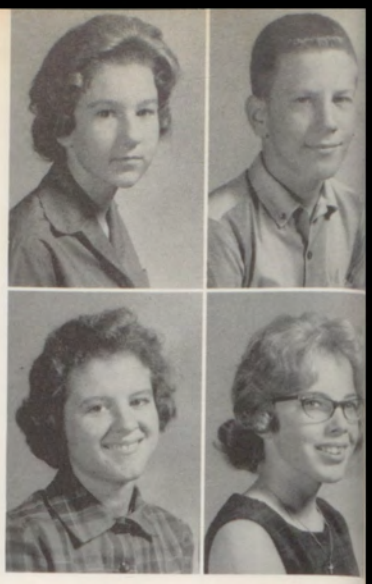

Judy Noble

Ned Ochs

Sue Phillips

Terri Phillips



Bobby Ripper

Delia Rivera

Linda Romans

Sandra Schernik



Bill Roddy

Theresita Rodriguez

Anna Schoener

Douglas Schroeder



Carolyn Polorny

Harry Polorny

Larry Poldrach

Benjamin Psensik

George Pundsack

Hal Rainey

Don Reichenbach

Linda Remmert

Ronald Remmert

Josie Rendon

Rosie Rendon

Betty Reisner

CLASS OF '67



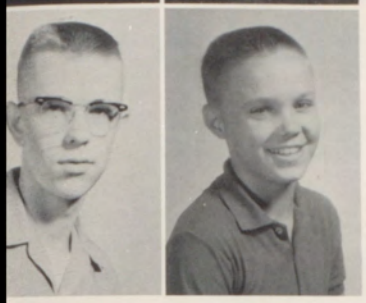





Lois Schroeder

Stancie Sherley

Bill Sladek

Kim Snider





Picture Not Available













Ginger Shiller

Sue Sinningson

John Stacy

Thomas Stacy

Charles Stauffer

Sarah Stiles

Justin Stolle

Barbara Streit

Steve Svadlenak

Kathy Tennill

Walter Tutschke

John Vanecek

Gloria Vasquez

Paul Villanueva

Elizabeth Webber

June Waggoner

Douglas Watson

Cheryl Werchan

Joan Zimmerhanzel



David Weber









EIGHTH
GRADE



SEVENTH
GRADE



Favorites



MISS TAYLOR HIGH SCHOOL

BARBARA SMITH

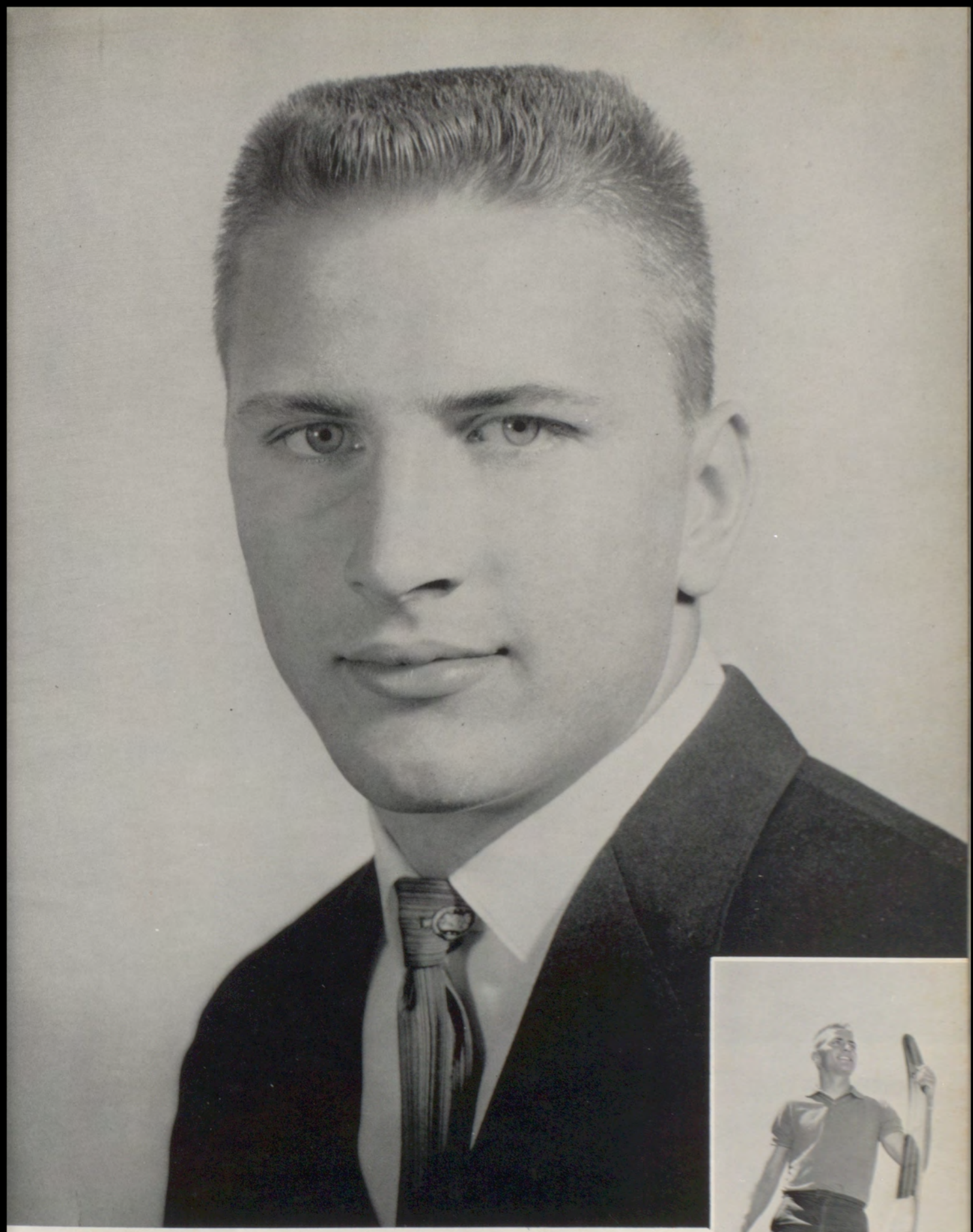

MR. TAYLOR HIGH SCHOOL

RODNEY KINCL



SENIOR FAVORITES

Pat Meiske
Jimmy Freels



BEST LOOKING SENIORS

Linda Short
Gavin Webber

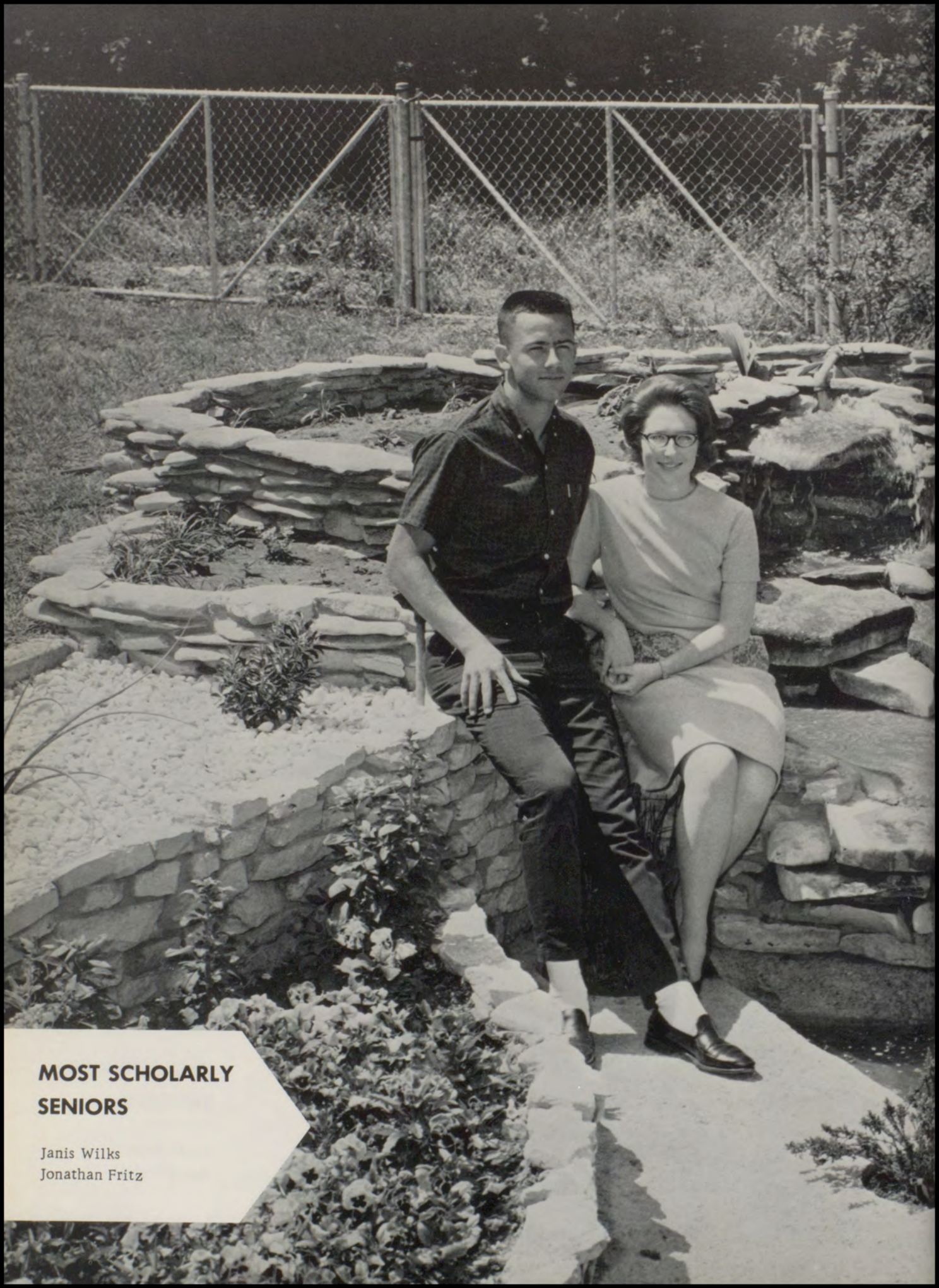

MOST SCHOLARLY SENIORS

Janis Wilks
Jonathan Fritz



MOST ATHLETIC SENIORS

B. K. Eppinette
Ervin Isensee

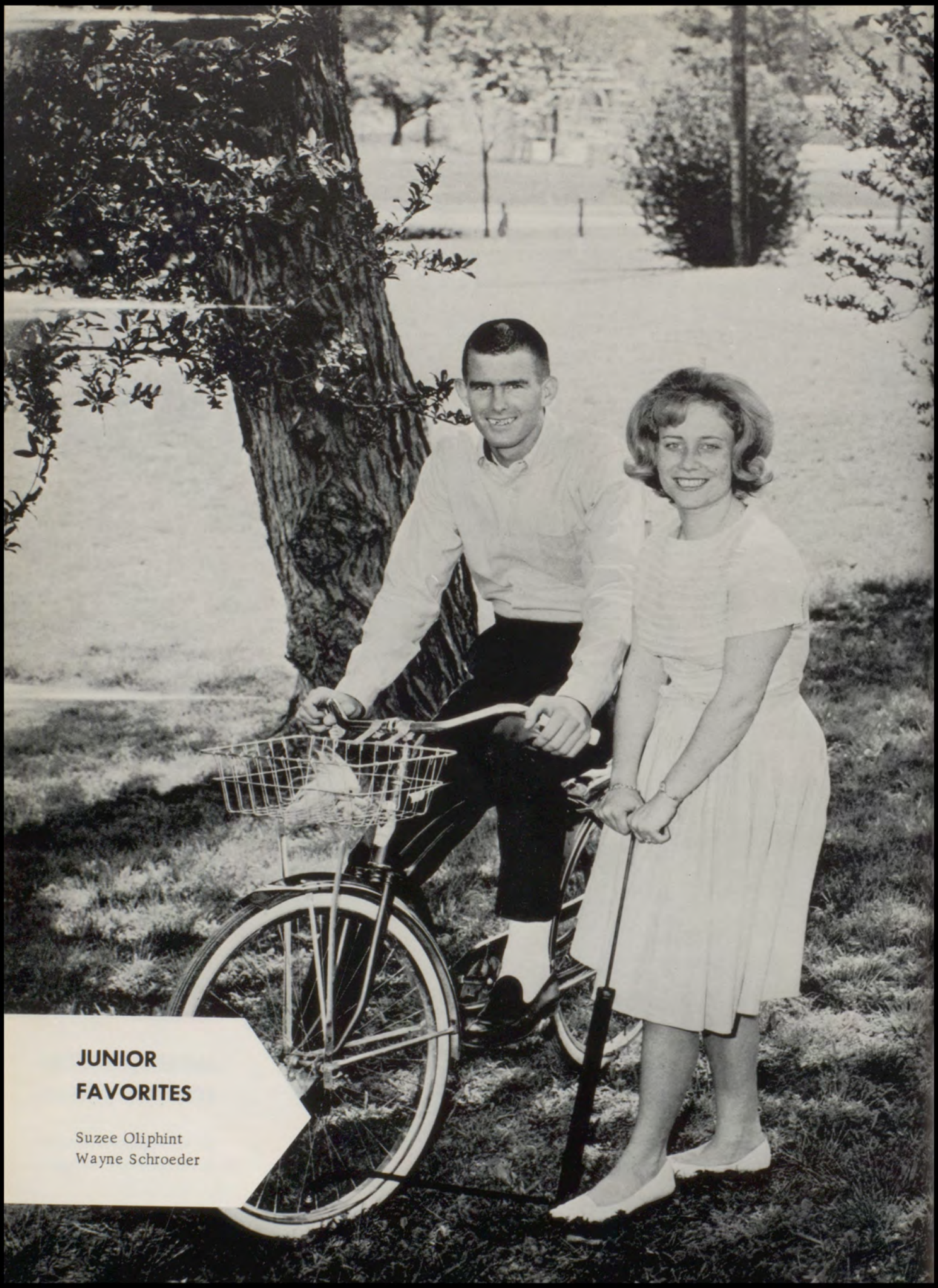

JUNIOR FAVORITES

Suzee Oliphint
Wayne Schroeder



BEST LOOKING JUNIORS

Dixie Sefcak
Bob Lehmberg

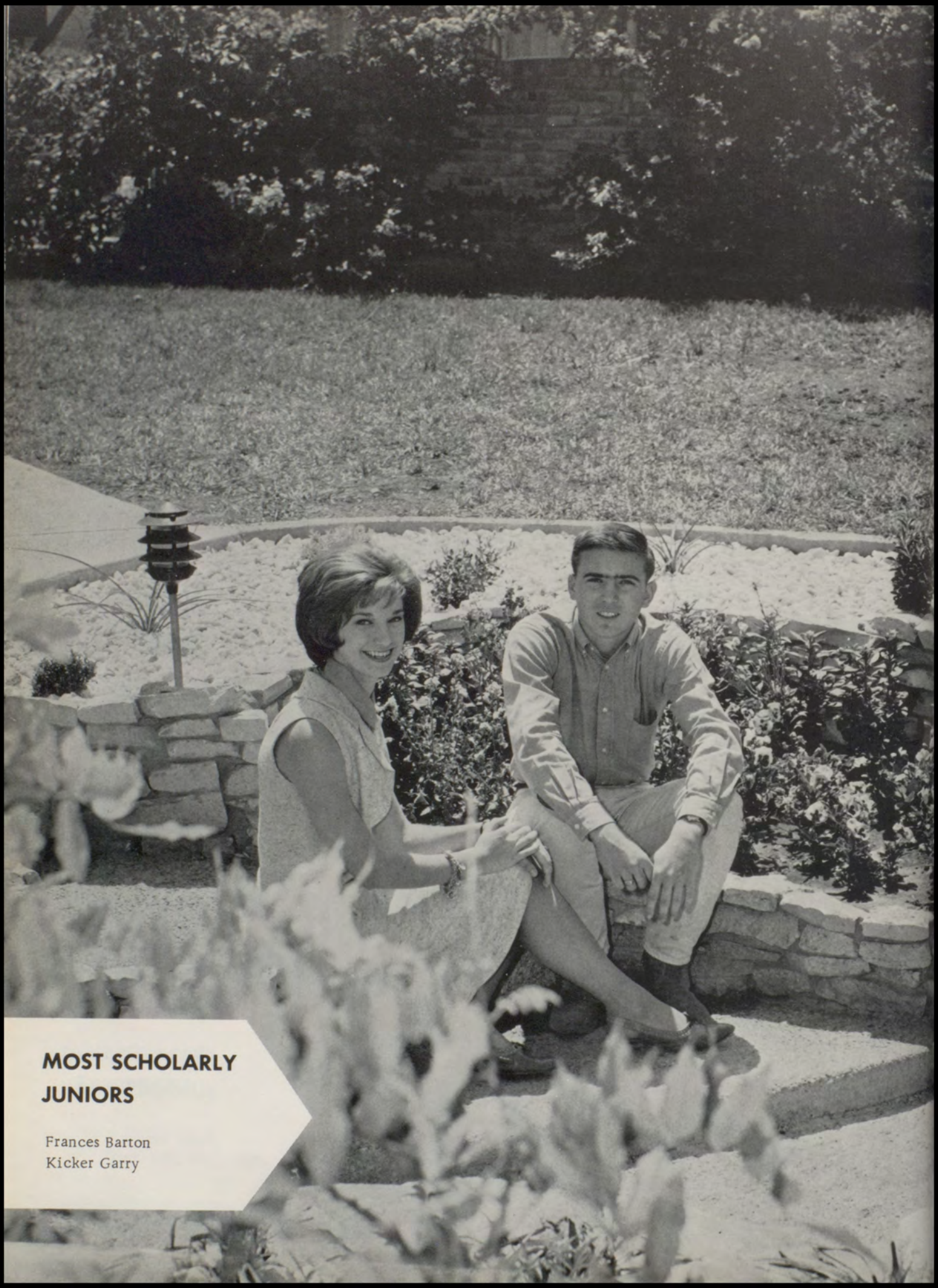

MOST SCHOLARLY JUNIORS

Frances Barton
Kicker Garry



MO
JUN

Anne
Rodn

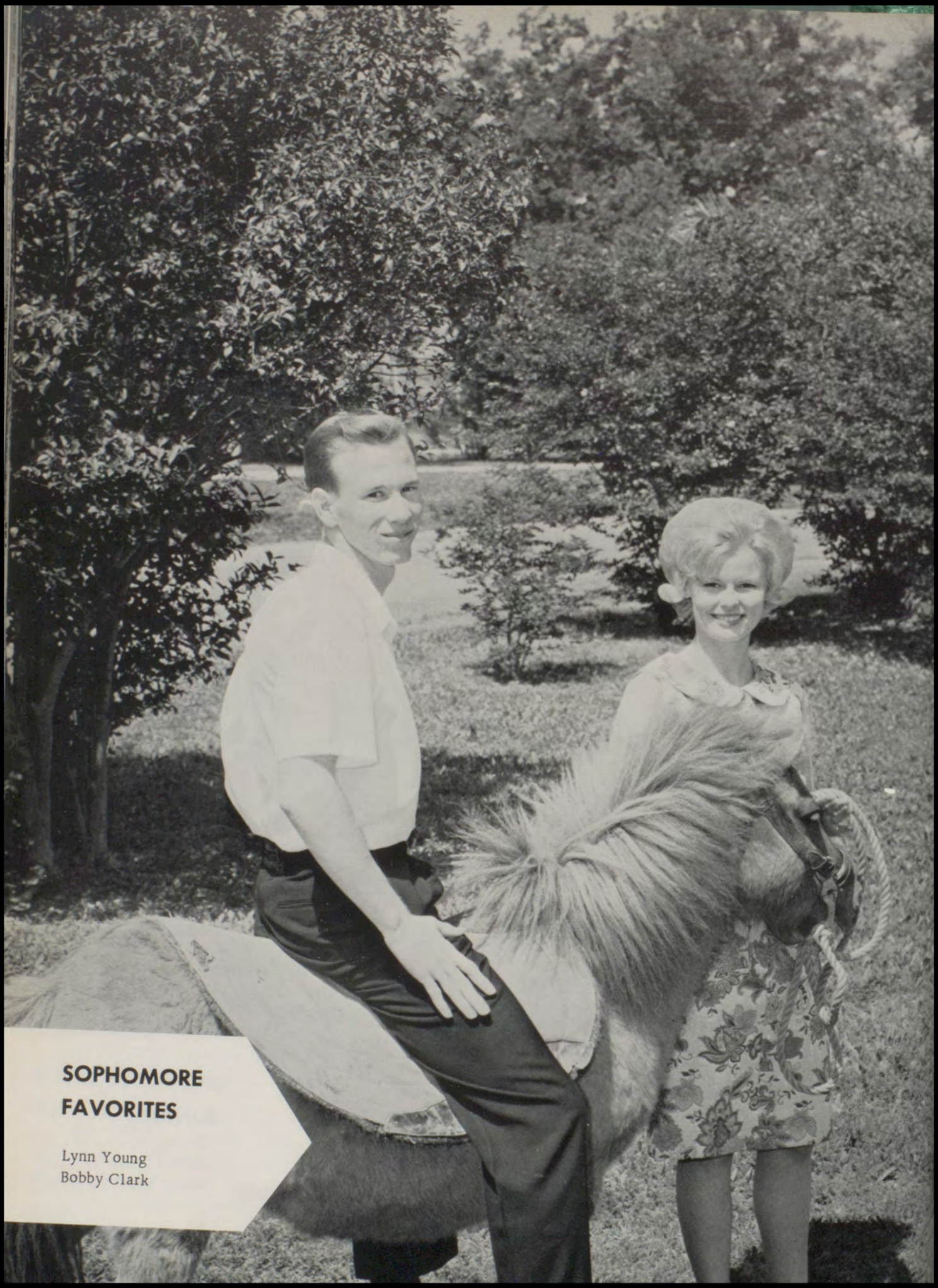

SOPHOMORE FAVORITES

Lynn Young
Bobby Clark

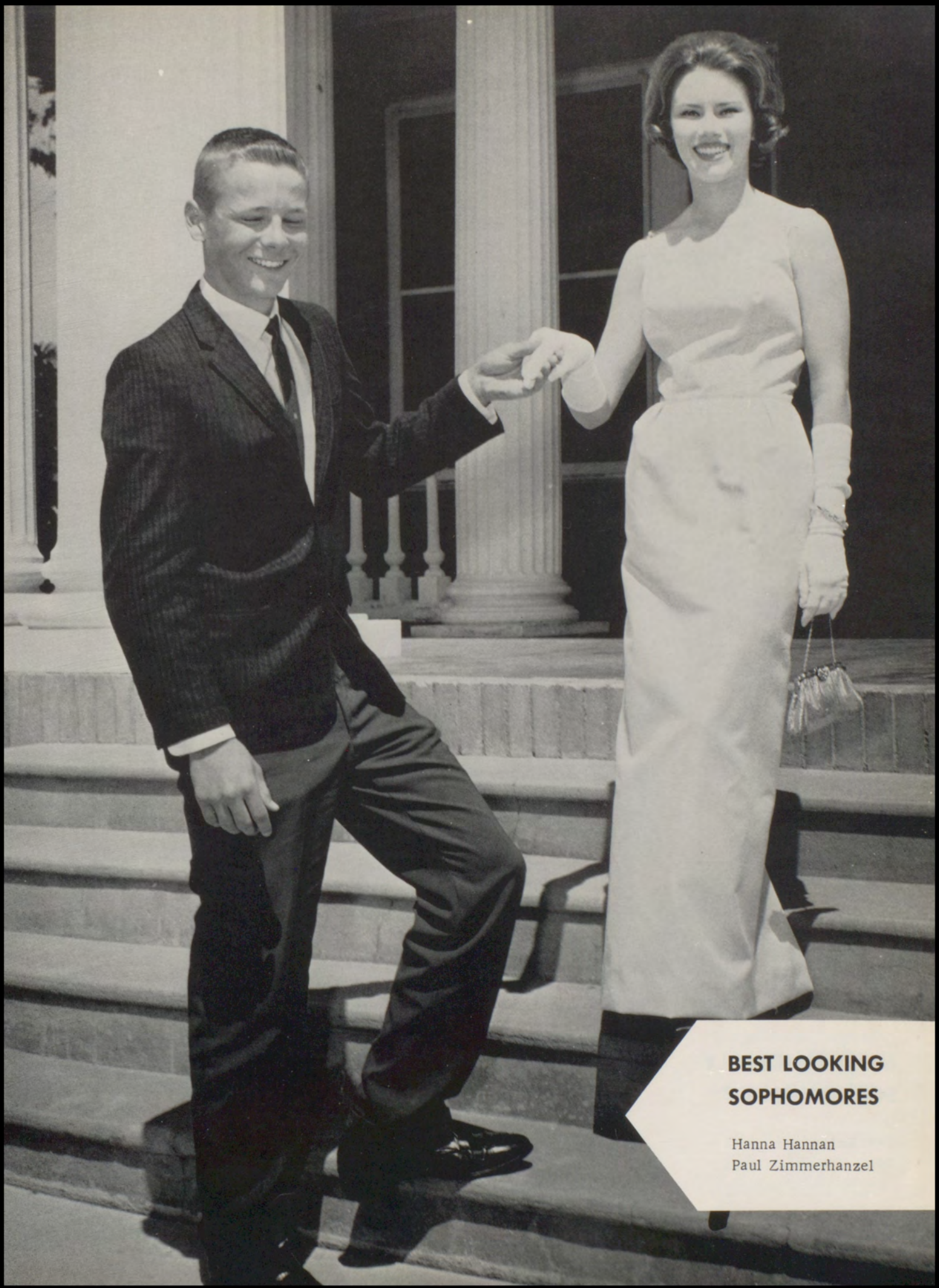

BEST LOOKING SOPHOMORES

Hanna Hannan
Paul Zimmerhanzel

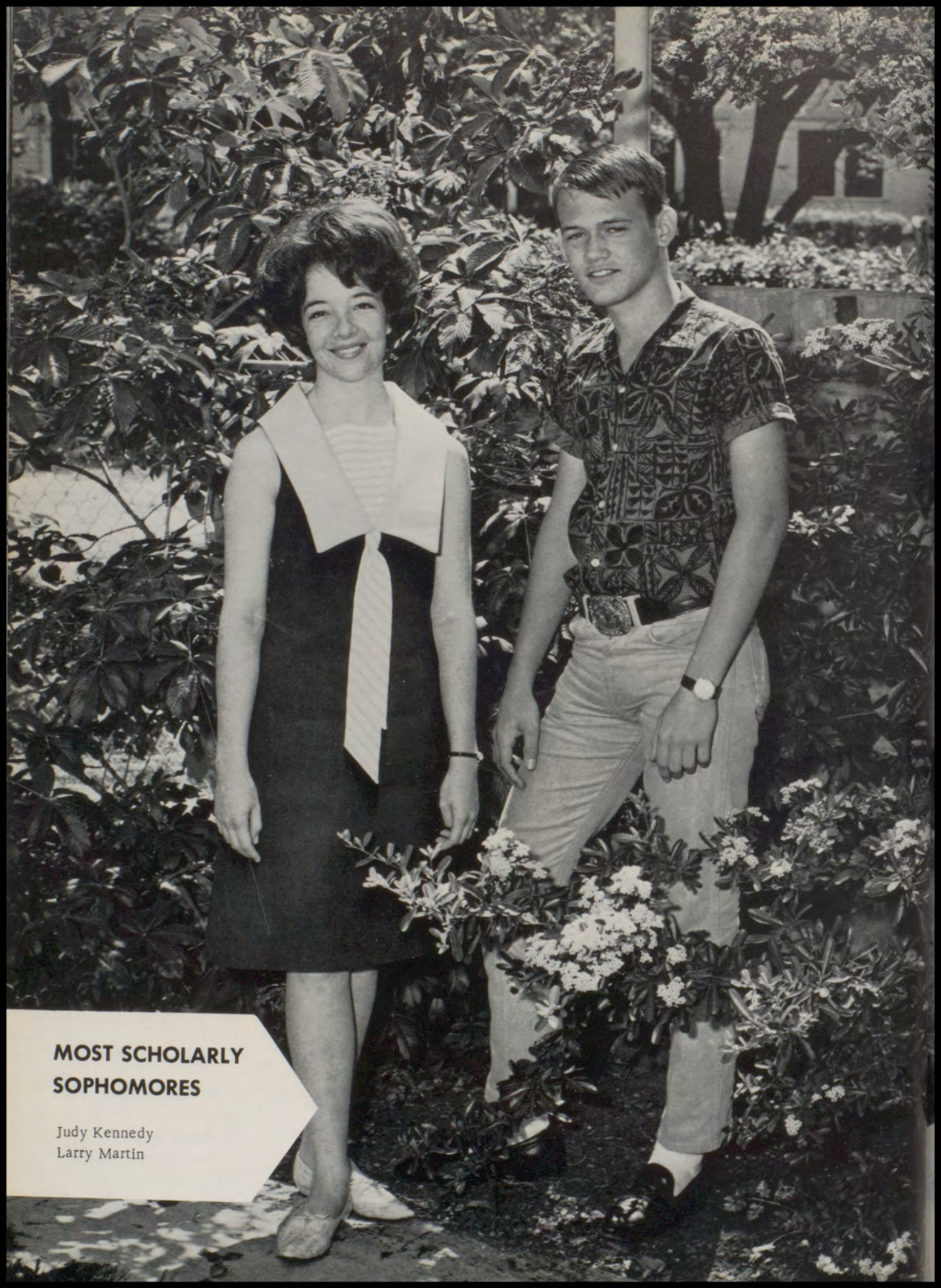

MOST SCHOLARLY SOPHOMORES

Judy Kennedy
Larry Martin

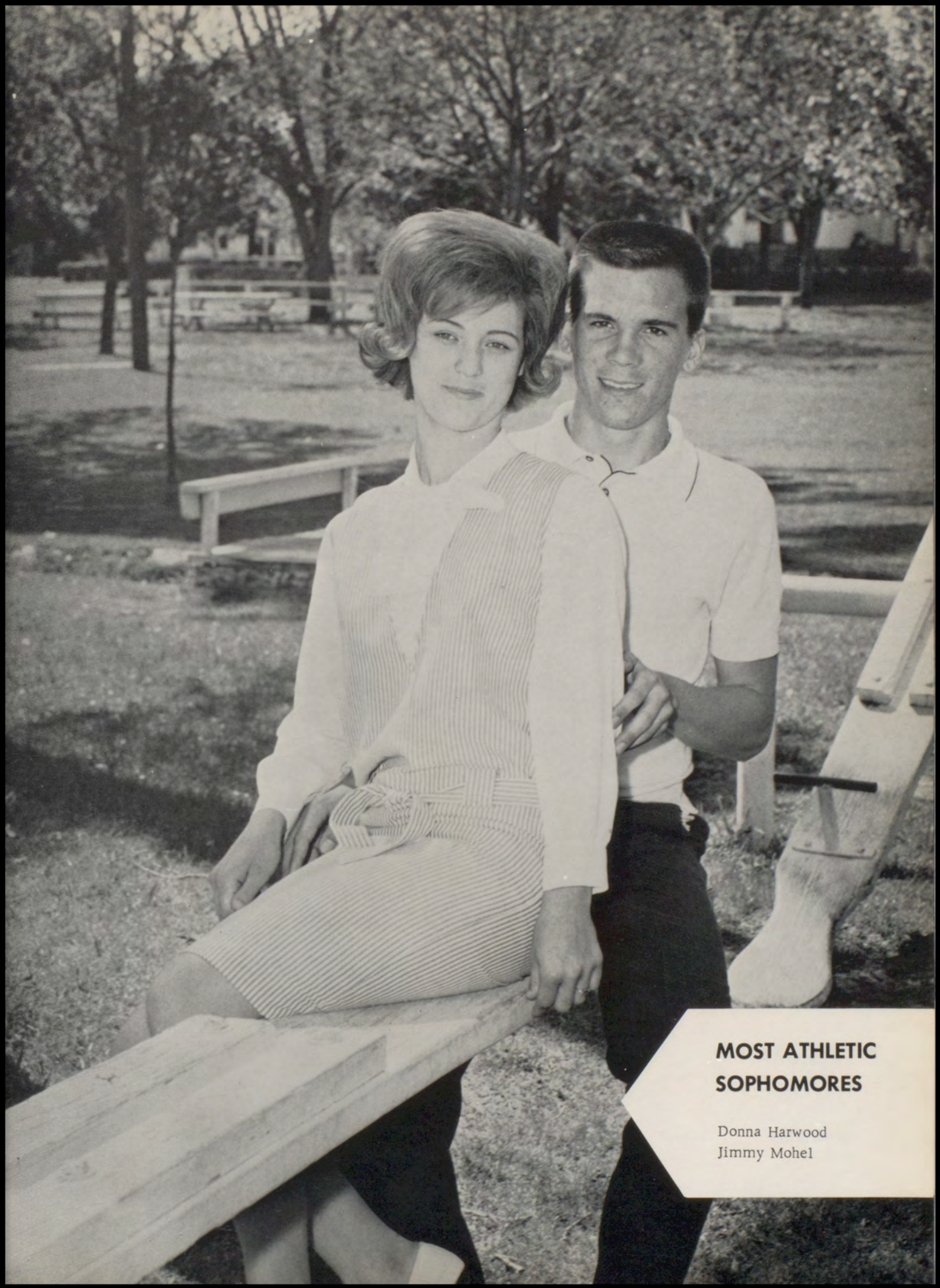

MOST ATHLETIC SOPHOMORES

Donna Harwood
Jimmy Mohel

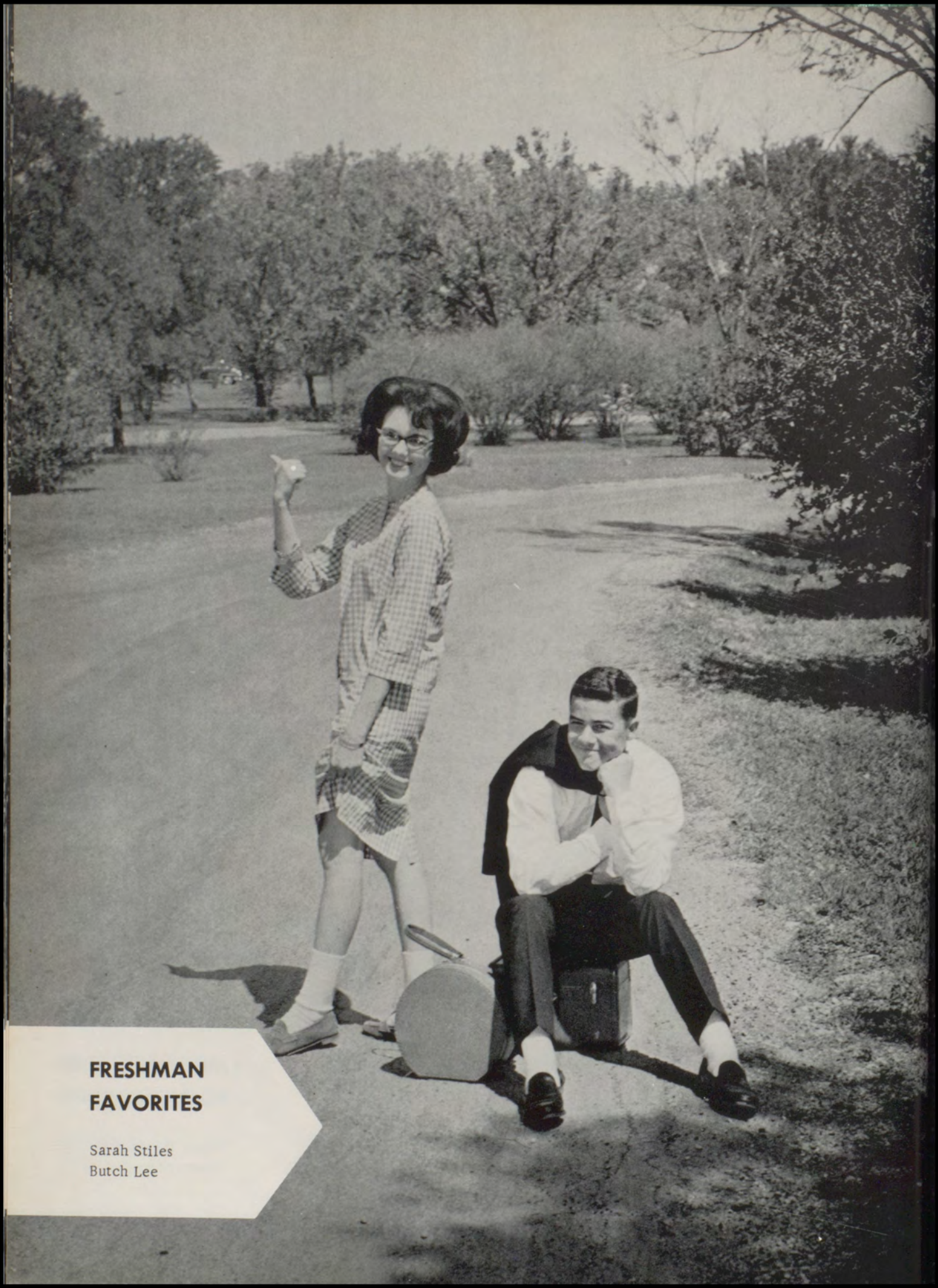

FRESHMAN FAVORITES

Sarah Stiles
Butch Lee



BEST LOOKING FRESHMEN

Karen Flint
Kenny Baldwin

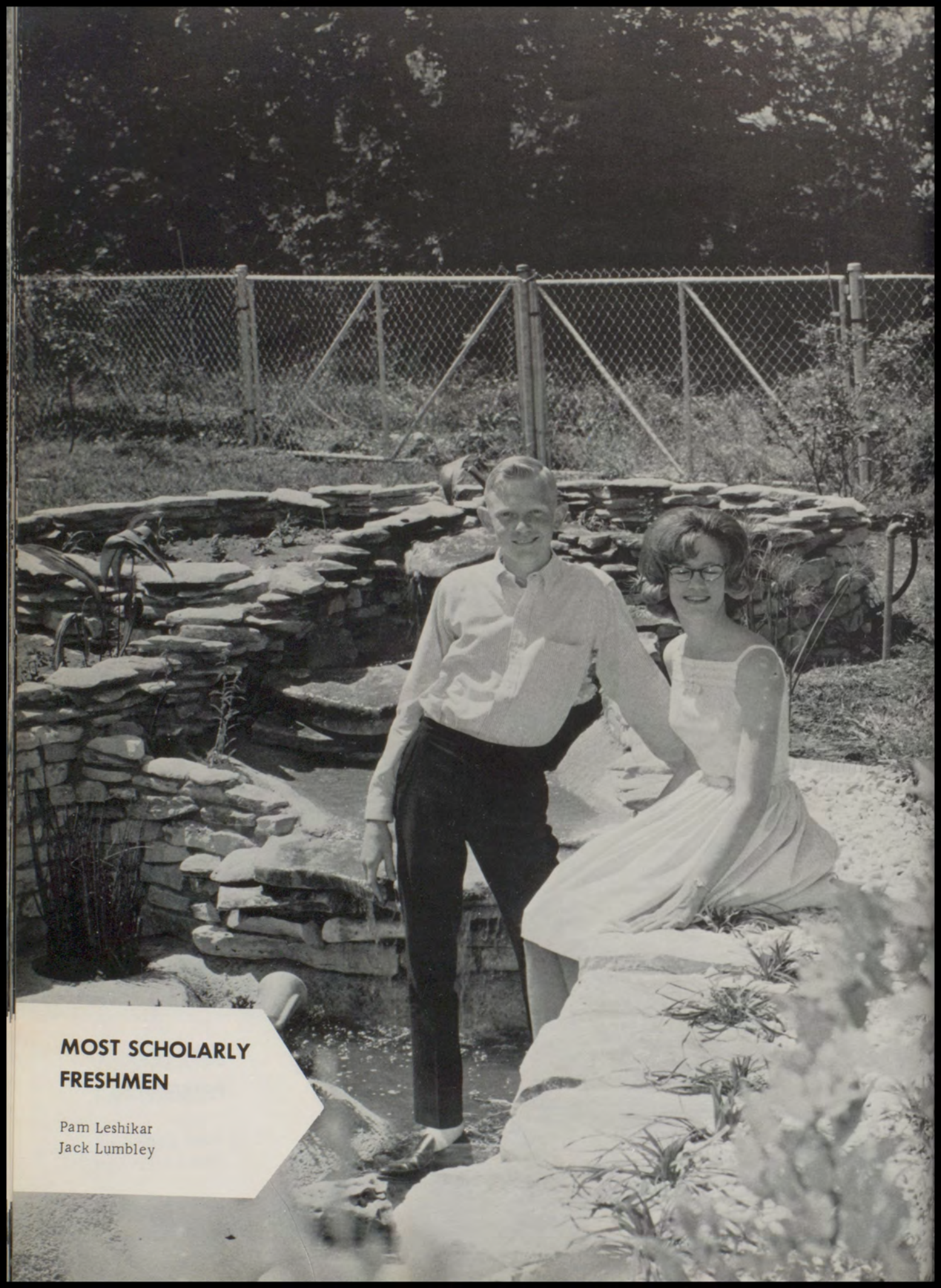

MOST SCHOLARLY FRESHMEN

Pam Leshikar
Jack Lumbley



MOST ATHLETIC FRESHMEN

Pam Marek
Leroy Kolinek



HOMECOMING QUEEN 1963

BARBARA SMITH

BAND SWEETHEART NOMINEES



Jo Marilyn McPherson



JaLane Meyer



JaNell Meyer



Irma Niño



Sarah Robertson



Mary Ellen Silva



Alice Stern



Ginger Teer



COTTON BOLL RELAYS QUEEN 1964

LYNN YOUNG

Sophomore

HOMECOMING QUEEN NOMINEES



Dianne Etzel



Pat Meiske



Nelda Mott



Mary Pearl Pavlicek



Linda Short



Carol Smith



Ginger Teer

BAND SWEETHEART 1963-1964

GLADYS SCHOENER



COTTON BOLL RELAYS QUEEN NOMINEES



Nelda Mott
Senior

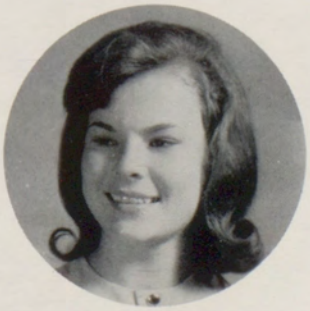

Dixie Sefcak
Junior



Sarah Stiles
Freshman



EIGHTH GRADE FAVORITES

Sandra Benad
Bland Smith



SEVENTH GRADE FAVORITES

Kristy Short
Eddie Jinkins

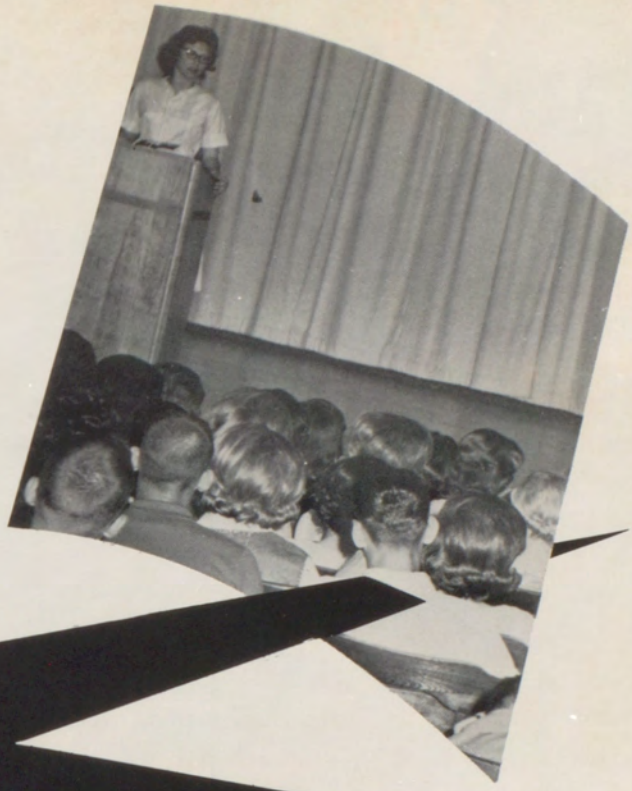

Organizations



BOB HENDERSON
President



JONATHAN FRITZ
Vice President



MARY ELLEN SILVA
Secretary-Treasurer



JUDY KENNEDY
Reporter



WAYNE SCHROEDER
Parliamentarian



FRONT ROW: Judy Kennedy, Mary Ellen Silva, Bob Henderson, Jonathan Fritz, Wayne Schroeder. SECOND ROW: Stancie Sherley, Sarah Stiles, Butch Lee, Carol Smith, Suzee Oliphint, Janis Wilks, James Zvonek, Rodney Kincl, Billy Mucha. BACK ROW: Jimmy Freels, Bob Lehmberg, Bruce Barron, Coles Hairston, Kenny Baldwin.

STUDENT COUNCIL



Mrs. Lee welcomes students to Career Day at THS.



Energetic officers conduct Council meeting.



Kenny performs at Homecoming assembly.

Sarah and Bruce add their great skills



Mr. Trump gives special assembly on Space.



Girls prove who can really play football!!





MALLARD STAFF

EDITORS

JANIS WILKS
FRANCES BARTON

Hard work and headaches . . .



BUSINESS MANAGERS

PAT MEISKE
SUZEE OLIPHINT

These were our business managers! Visiting hours are from 2 til 4 PM . . .

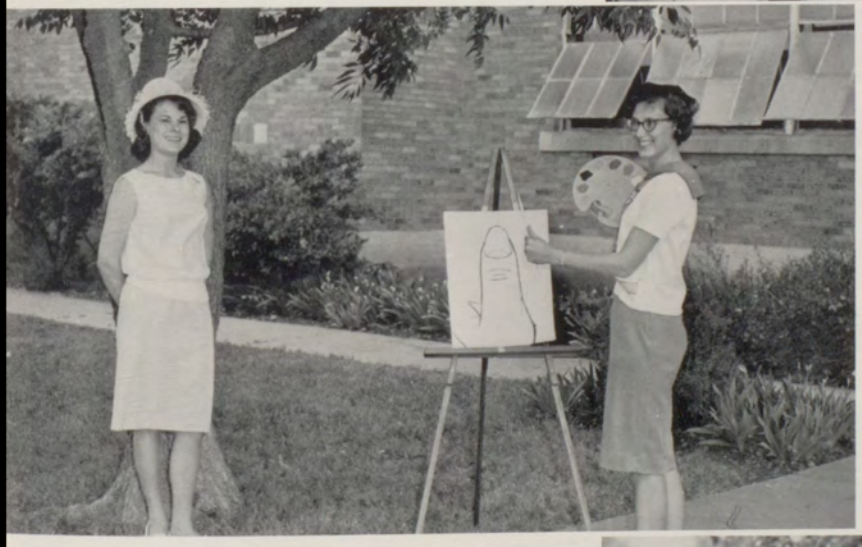

ARTISTS

CAROL SMITH
DIXIE SEFCAK

Notice that there is not any art work in this MALLARD . . .

PHOTOGRAPHERS

BARBARA SMITH
MARILYN JINKINS

Girls' favorite sport . . .



NATIONAL HONOR SOCIETY



DALE HENDRIX - President



BACK ROW: Barron, Garry, Cain, Grabs, Moehnke, Stalmach, Stiles, Lehmberg. MIDDLE: Fritz, Oliphint, Kennedy, Hannan, Miss Mantor, Jinkins, Almazon, Wilks, Holmes. FRONT: Henderson, Freels, Hendrix, Hamann, Sherley, Bohls.



BOB LEHMBERG
Vice-President



MARY ROSE ALMAZAN
Secretary



JIMMY FREELS
Treasurer

MISS MANTOR
Sponsor





MR. OLIPHINT
Sponsor

GREEN JACKETS

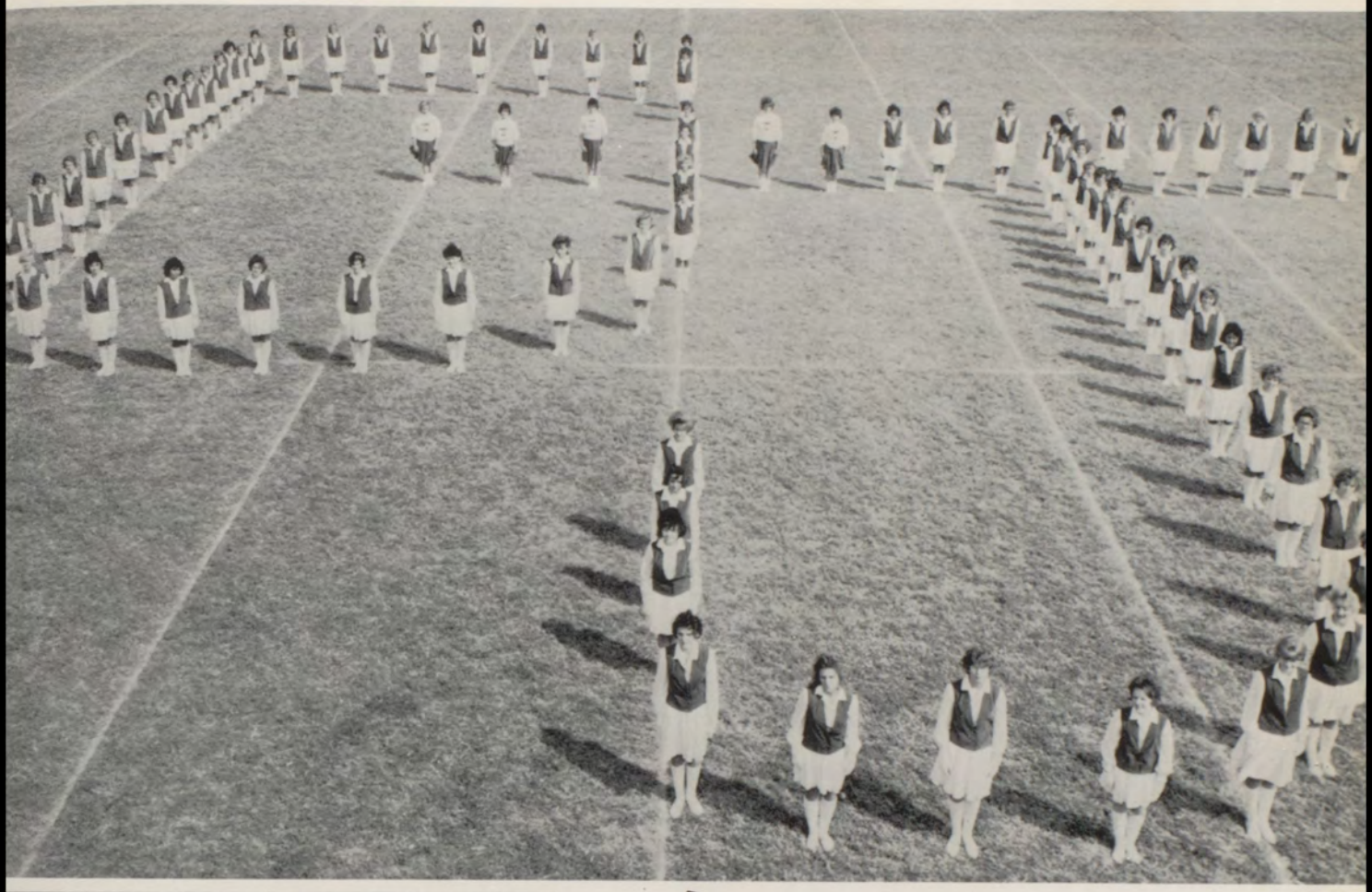



In the summertime!



Our sponsor
MISS RIDDLE





Close game!





Freshmen work on goal post



Friday Night



Monkey!



Yelling at the boys' houses



Forward March!



Up go the signs



A noon pep rally



White-washing Streets



BACK ROW, from left to right: Nelda Mott, Vicky Tyler, Marilyn Raley, Ann Miller, Janie Vanecek, Pat Hanzelka, Carol Lawhon, Cathy Moss, Linda Short, Darlene Waggoner, Barbara Smith, and Pat Meiske who is absent.

From front to back: Bettye Eppinette, Mary Pearl Pavlicek, Carol Smith, Jan Sefcak, Mary Rose Almazon, Joyce Bowen, Dianne Etzel, Lana Flaningan, and Sherry Guenther.

CHEERLEADERS







FLAGS



OFFICERS

President, B. K. Eppinette, Vice-President, Jan Sefack, Secretary, Mary Pearl Pavlicek, Treasurer, Carol Smith.

COTTON BOLL



MR. ROBERT MUELLER
Sponsor



B. K. EPPINETT
Co-Editor



PAT HANZELKA
Co-Editor



FRONT ROW: Pat Hanzelka, B. K. Eppinett. SECOND ROW: Jim Lawrence, Vicky Tyler, Dianna Pernitza, Sarah Robertson, Carol Lawhon, Marilyn Raley, Kay Mott. THIRD ROW: Mr. Mueller, Kenneth Czimskey, Bill Garrett, C. L. Carson.



CAROL LAWHON
Class Editor



BILL GARRETT
Exchange Editor



KENNETH CZIMSKEY
Sports Editor



C. L. CARSON
Sports Editor



MARILYN RALEY
Features Editor



KAY MOTT
Circulation Mgr.



SARAH ROBERTSON
Business Mgr.



JIM LAWRENCE
Photographer



VICKY TYLER
Club Editor



FRANK RIVERA
Reporter

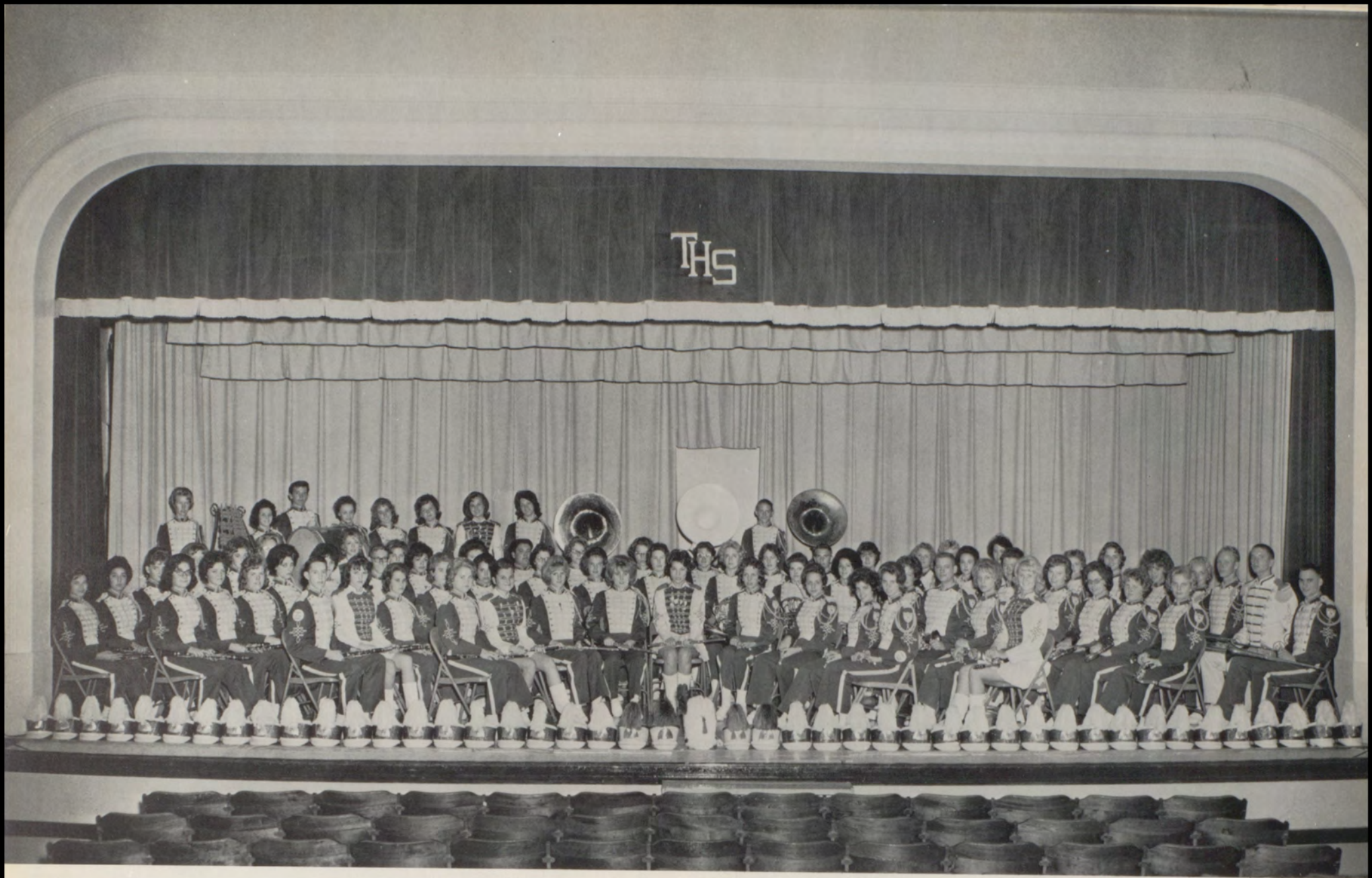



Director
WALTER WHITLOW

TAYLOR HIGH SCHOOL BAND

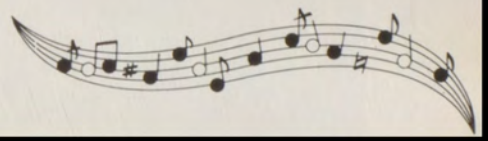



OFFICERS

Frank Rivera, Quartermaster; Mary Ellen Silva, Vice-President; Otis Harvey, Assistant Quartermaster; Ginger Teer, President; Nyle Mann, Parliamentarian; Dixie Sefcak, Secretary; Doris Moerbe, Treasurer; Gladys Schoener, Reporter; Judie Stanford, Librarian.



TWIRLERS AND DRUM MAJOR

Head Twirler, Ginger Teer; Dixie Sefcak; Kay Mott; Nyle Mann, Drum Major; Sharon Pearson; DeeDee Davis; Debbie Carlow.



STAGE BAND

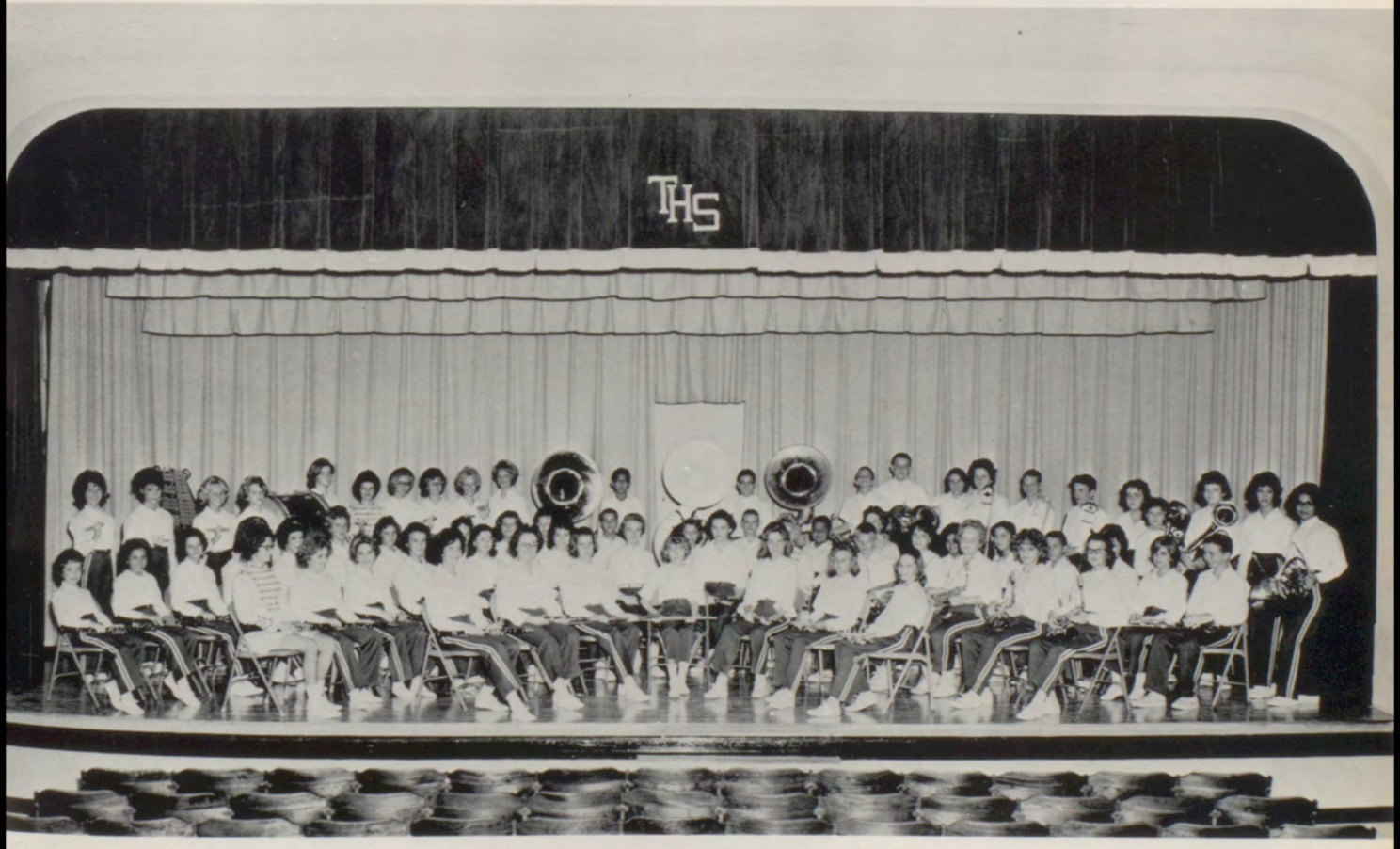

JUNIOR HIGH BAND

FUTURE BUSINESS LEADERS OF AMERICA



President
NYLE MANN



Vice-President
MARY PEARL
PAVLICEK



Secretary
KAY MOTT



Treasurer
DIXIE SEFCAK

SERVICE EDUCATION PROGRESS
UNITED BUSINESS EDUCATION ASSOCIATION
A Department of the National Education Association
FBLA
FUTURE BUSINESS LEADERS OF AMERICA



Representative
GINGER TEER



Parliamentarian
ALFRED
FINDEISEN



Scrapbook Chairman
JO ANN ANDERSON





Photographer
CAROL SMITH

Sponsor
MRS. PAVLICEK



FBLA ACTIVITIES



MISS FBLA
Mary Pearl Pavlicek



MR. FBLA
Alfred Findeisen



Prize-winning Christmas float



Nyle focuses attention on speaker, Mr. Hammock.



Senior FBLA memb



Ann Miller,
District
Parliamentarian



Sharon, remember what Emily Post said . . .



DIXIE SEFCAK
President



PAULETTE KRUEGER
1st V.-Pres.



FRANCES BARTON
2nd V.-Pres.



KARON GUENTHER
3rd V.-Pres.



JOYCE BOWEN
4th V.-Pres.

FUTURE HOMEMAKERS OF AMERICA



BONNIE SLAGLE
5th V.-Pres.



VICKIE KOLINEK
Secretary



LINDA STAUFFER
Treasurer



CHERYL PORTER
Song Leader



GLYNDA KAUTZ
Pianist



MRS. HARRIS
Sponsor



FUTURE TEACHERS



DORIS MOERBE
President



MRS. PASEMANN
Sponsor



JANIE MANN
Vice-President



CISSY PUMPHREY
Secretary



JUDIE STANFORD
Treasurer



B. K. EPPINETTE
Reporter



Mann, Mott, Kaiser, Pumphrey, Prcin, Stanford, Belicek, Cuba, Buenger, Eppinette, Robertson, Mrs. Paseman, Stiborik, Moerbe, Anderson, Hanzelka.



President
ALFRED FINDEISON



Sponsor
MR. TOM GALBREATH



1st V.-President
CHARLIE MIKULENCAK

FUTURE FARMERS OF AMERICA



2nd V.-President
JOHNNY CLARK



3rd V.-President
DONALD MIKUS





Secretary
LARRY ZEPLIN



Treasurer
DAVID
HESELMEYER



Reporter
LOUIS MENK



Sentinel
CHESTER STACY



Historian
EUGENE KOKES

FFA SWEETHEART

BARBARA SMITH





Carrol Bachmayer receives
First Year Award



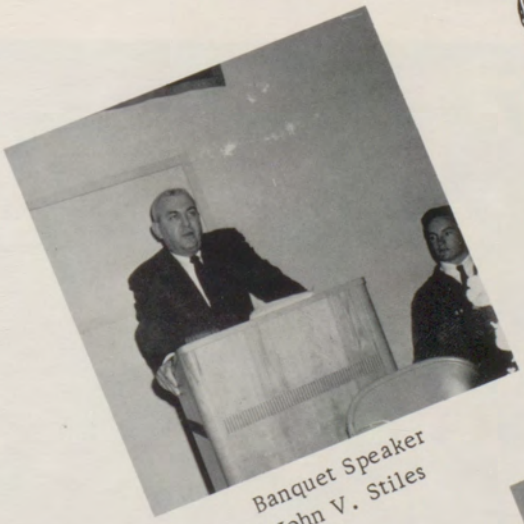

Banquet Speaker
John V. Stiles

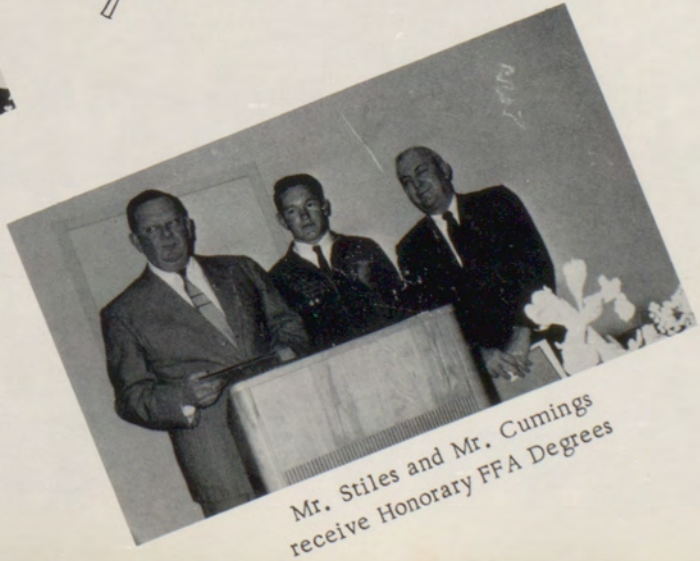

Mr. Stiles and Mr. Cumings
receive Honorary FFA Degrees



JAMES GARRY
Presidente



JANIS WILKS
Vice-Presidente



CINDY ESCHBERGER
Secretaria



MISS McKINLEY
Sponsor



B. K. EPPINETTE
Reporter



BRUCE BARRON
Representante de PASF



NELDA MOTT
Corista



BILL GARRETT
Parliamentario

LOS VECINOS



. . . a member of the Pan American Student Forum, an organization dedicated to promoting better relations between Pan American countries.



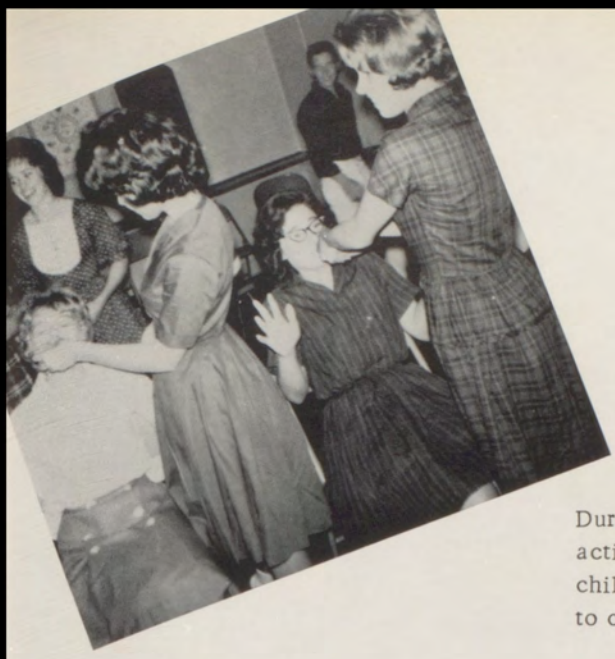



During the school year, Los Vecinos has three main activities: the initiation party for new members; the chili supper, the annual money-making project; and, to climax the year, the banquet.





Miss McKinley presents awards to seniors and high-ranking students.



The members of Los Vecinos enjoy "Alegre Fiesta."



Los Caballeros entertained at the banquet with Spanish music.



Señior Luis Zalles spoke on the problems of Bolivia.



LATIN CLUB



President
COLES
HAIRSTON



Vice-Pres.
LARRY
MARTIN



Secretary
KENT
BOHLS



Reporter
BOBBY CLARK



Parl.
RICKY SHERLEY



Sponsor
MRS. CARRIE
CAMBLIN

TAYLOR HIGH SCHOOL CHOIR



FRONT ROW: Judy Noble, Nancy Schroeder, Sandra Schernik, Alice Dana.
SECOND ROW: Camerina Torres, Pat Mikulencak, Janie Sutton, Esther Carrizales.
THIRD ROW: Russell Kolenovsky, Jim Bergstrom, Ronnie Dlouhy.
FOURTH ROW: Larry Rubino, Rodney Marek, Jerry Goodrich, Alfred Findeisen, Dwight Blahuta, and James Hernandez.

AUTOGRAPHS

INDUSTRIAL ARTS

President



ERVIN
ISENSEE

Vice-President



JERRY GOODRICH



Sec. -Treas.



GARY KRUEGER



Sgt. at Arms



KENNETH
CZIMSKEY

Sponsor



TOMMY WYCHE



Sponsor: Mr. Wyche; Ervin Isensee, Ronnie Hurta, Jerry Goodrich, Roy Czimskey, Jerry Ray, C. L. Carson, Gary Krueger, Kenneth Czimskey, Larry Cernosek, David Byrom.

NATIONAL FORENSIC LEAGUE



FIRST ROW: Carol Smith, Debbie Carlow, Barbara Smith, Dianne Etzel, Judie Stanford, SECOND: Karon Guenther, B. K. Eppinette, Kim Snider, Paul Fox, James Garry, Sarah Robertson, Frances Barton, THIRD: Stephanie Stiborik, Suzee Oliphint, Mrs. Roberts, Linda Short, Carol Lawhon



NDA SHORT
President



CAROL LAWHON
Vice-President



SUZEE OLIPHINT
Secretary



STEPHANIE STIBORIK
Treasurer



B. K. EPPINETTE
Reporter



KARON GUENTHER - Persuasive
1st Place - District
1st Place - Regional
2nd Place - State



Sarah shows trophies won for her speaking abilities.


Beautiful
If I HAD A BELL...
AH HA SAN ANTON!!!
HERE I AM!



Sports

STATE AA QUARTER FINALISTS
1963



TAYLOR DUCK SQUAD



Head Coach
RAYMOND HAAS





Assistant Coach
WENDELL LACKEY

DISTRICT CHAMPS

Taylor 7 - Georgetown 0





Manager
RAYMOND
TAYLOR



Manager
LARRY
HAVEL

Manager
BOB BREWSTER



Manager
SAM TAYLOR



DUCK TRI-CAPTAINS



No. 74 Jimmy Freels
TACKLE - ALL DISTRICT



No. 75 Ervin Isensee
TACKLE - ALL DISTRICT
ALL CENTRAL TEXAS



No. 20 Rodney Kincl
F.B. - ALL DIST. 2nd TEAM



Proof that not even Rockdale could stop the Mighty Ducks.



"The Twelfth Man"

BI-DISTRICT CHAMPS

Taylor 9 - Rockdale 7



SEASON RECORD

Taylor	0	Brenham	14
Taylor	0	Rockdale	13
Taylor	7	Cameron	22
Taylor	23	La Grange	0
Taylor	30	Luling	6
Taylor	3	Elgin	12
Taylor	54	Del Valle	6
Taylor	35	Giddings	6
Taylor	15	Lochart	6
Taylor	7	Georgetown	0
Taylor	9	Rockdale	7
Taylor	31	San Saba	6
Taylor	22	Liberty	38



No. 21 Larry Cernosek
END



No. 83 Johnny Clark
END



No. 11 Lucky Fitzgerald
H. B. -ALL DISTRICT
HONORABLE MENTION



No. 50 Jonathan Fritz
CENTER
ALL DISTRICT



No. 70 Harold Grabs
TACKLE



No. 71 Dick Hall
CENTER



No. 31 Bob Henderson
HALFBACK

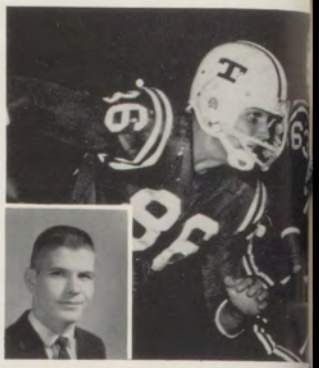

No. 86 Dale Hendrix
END-ALL DISTRICT
SECOND TEAM



No. 51 Newton Holman
CENTER



No. 82 Norris Lawrence
END



No. 41 Gary Maruska
F. B. -ALL DISTRICT
HONORABLE MENTION



No. 63 Bill Rhoades
GUARD-ALL DISTRICT
HONORABLE MENTION

REGIONAL CHAMPS

Taylor 31 - San Saba 6



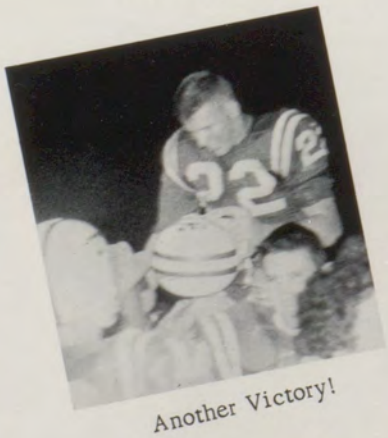

Another Victory!



Nothing Stops
The Ducks!

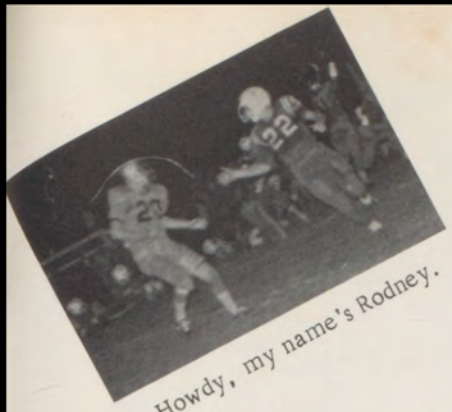

Howdy, my name's Rodney.



Where's that "right eight," Schroeder?



STATE QUARTER FINALISTS

Taylor 22 - Liberty 38



No. 67 Mike Tennill
GUARD-ALL DISTRICT
SECOND TEAM



No. 84 Gavin Weber
END



No. 77 Gary Krueger
TACKLE-ALL DISTRICT
SECOND TEAM



No. 62 Bob Lehmberg
GUARD



No. 22 Rodney Marek
H. B. -ALL DISTRICT
ALL CENTRAL TEXAS



No. 61 Larry Moehnke
GUARD- ALL DISTRICT
SECOND TEAM



No. 42 Jimmy Mohel
FULLBACK

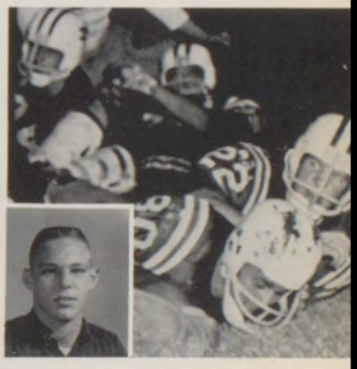

No. 80 Billy Mucha
END-ALL DISTRICT

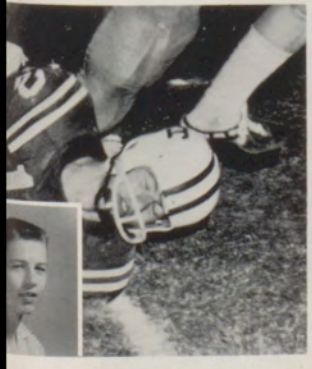

No. 12 Roy Reichenbach
QUARTERBACK



No. 16 Wayne Schroeder
Q. B. -ALL DIST. 2nd TEAM



No. 40 Lynn Jezek
H. B. -VARSITY RESERVE

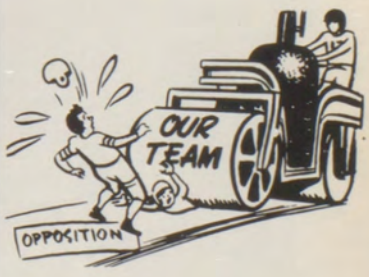

'63 BASKETBALL '64

DISTRICT 20

CHAMPS AA



MGR. KENT BOHLS



Coach
RICHARD SHERLEY



MGR. HARRY VOIGHT



Captain
NYLE MANN



Captain
JONATHAN FRITZ



Captain
ERVIN ISENSEE



BOB HENDERSON



RODNEY KINCL



DALE HENDRIX



JIMMY FREELS



KENNETH HOLMES



WAYNE SCHROEDER



RODNEY MAREK



LARRY MOEHNKE



ROY REICHENBACH



RICKY SHERLEY





Ducks head for Bi-District
Playoffs



BILLY MUCHA

'63 GIRLS' BASKETBALL '64



B. K. EPPINETTE



LINDA SHORT



CAROL SMITH



FRANCES BARTON



ANNETTE FUQUA



LINDA STOLL



KAY MOTT



MARY ANDERSON



CAROLYN DAVIS



KAY HOLMES



JUDY KENNEDY



Always working hard??



Cathy Moss and Dianne Etzel, managers of Girl's Basketball work hard on books.

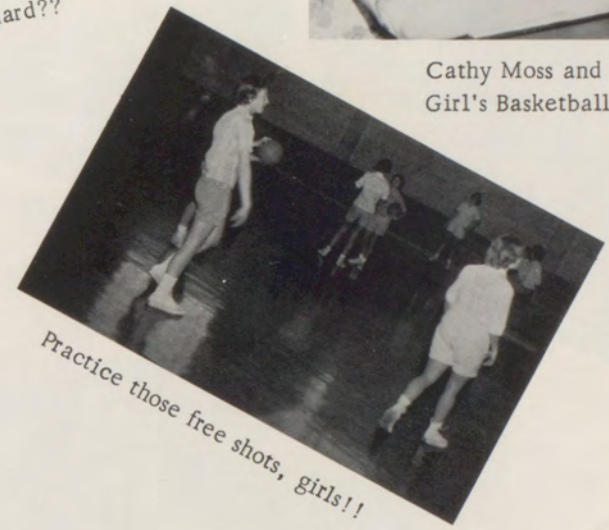

Practice those free shots, girls!!

"B" Team Coach



MRS. CARMEN HALL

"A" Team Coach



MISS JEANETTE RIDDLE

"B" TEAM

BACK ROW: Sue Phillips, Sue Sinningson, Jeanne Jenkins, Irene Heinske.
FRONT ROW: Gail Kaiser, Ann Buenger, Donna Harwood.





TAYLOR DUCK TRACK SQUAD

COACH
Bob Short

TRACK
1964



CAPTAINS: Bill Garrett, Gavin Webber, Bob Henderson, Larry Cernosek.



Winners receive their medals at Cotton Boll Relays.



SPRING RELAY TEAM



Steve comes in for a close finish.



Suspense at the Shot Ring!

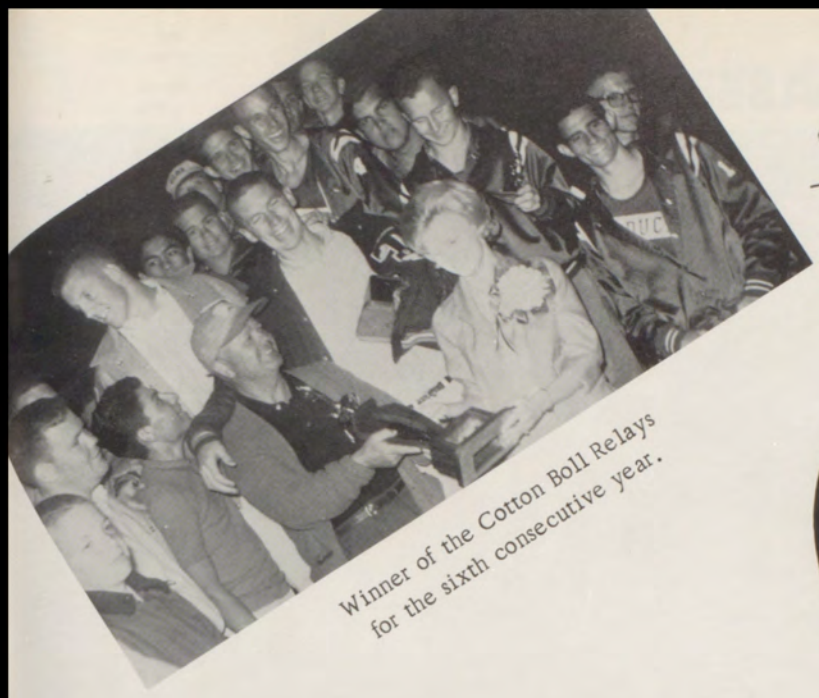

Winner of the Cotton Boll Relays for the sixth consecutive year.





Bill and Bob



Lynn Young, Cotton Boll Relay's Queen, poses with her court.

The crucial hand-off keeps everyone in suspense



20 AA DISTRICT CHAMPS



The hurdles add to the excitement of the relays.

MILE RELAY TEAM



1964 SEASON'S RECORD

Fort Stockton	3rd Place
San Marcos	3rd Place
Cotton Boll Relays	1st Place
Cameron	1st Place
Killeen	1st Place
Midway	3rd Place
District Meet	1st Place

BASEBALL



BACK ROW: Don Reichenbach, Mike Seale, Larry Moehnke, Jimmy Freels, Roy Reichenbach, and Allen Scruggs.

SECOND ROW: Larry Zeplin, Larry Hehman, Regginald Woods, Dudley Fuller, Lynn Jezek, Burney Cain, and Larry Havel.

FRONT ROW: Paul Zimmerhanzel, Butch Lee, Benny MaCuk, Rodney Benad, Ronnie Harrison, and Billy Mucha.



COACH WENDELL LACKEY



Senior
JIMMY FREELS





Manager
LARRY HAVEL

TENNIS

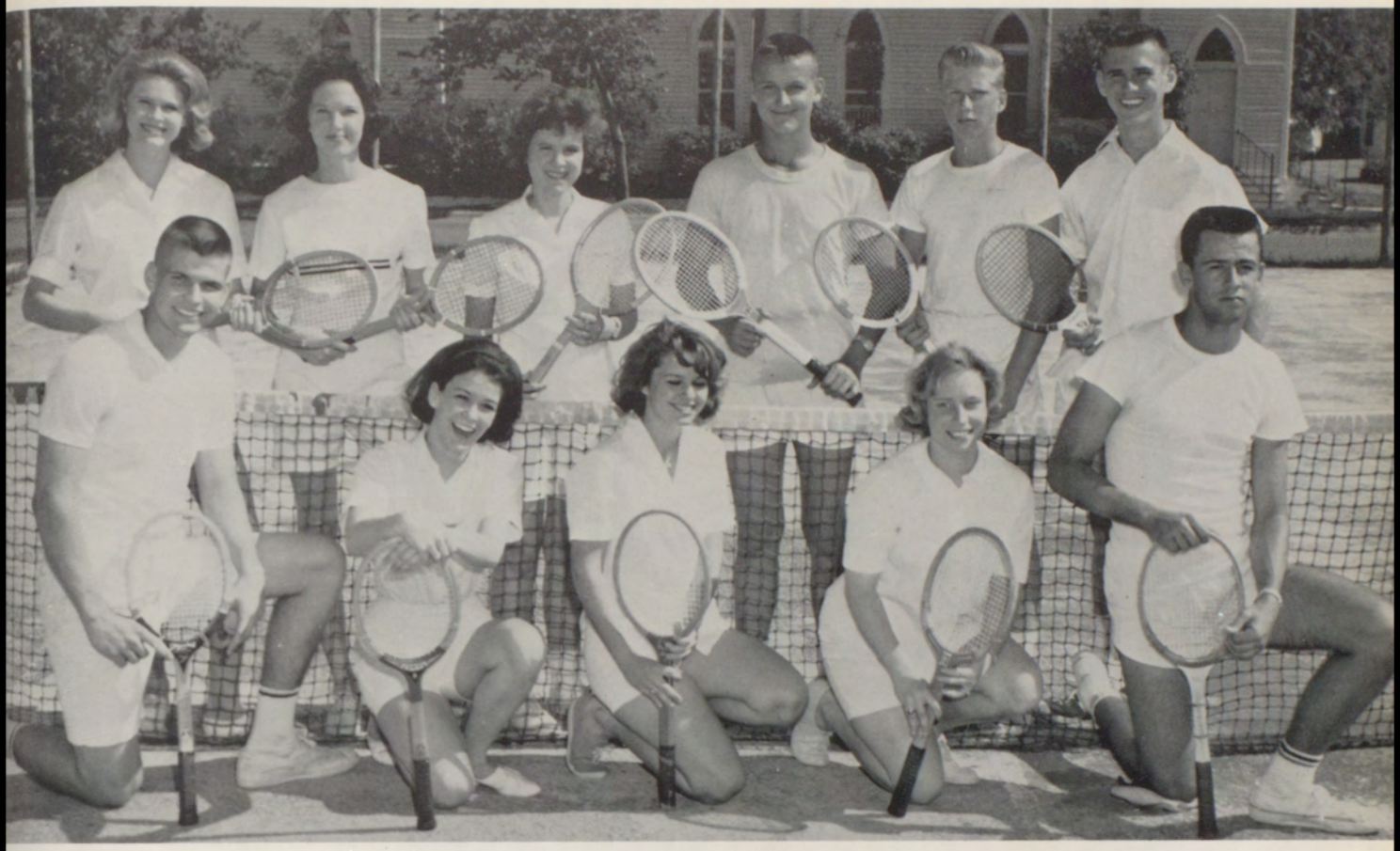

BACK ROW: Karen Flint, Jeanne Jenkins, Sue Phillips, Paul Fox, Michael Goetz, and Billy Anderson.

FRONT ROW: Dale Hendrix, Barbara Smith, Linda Short, Suzee Oliphint, and Jonathon Fritz.

AUTOGRAPHS


"Pepsodent Smile"
"TYKE"
STRANDED!
"THE KING"
"CHIEF"
"DOT"
Gypsy Rose
WOW!
Here I AM!
LOVE THOSE BAND TRIPS!!
"Guess"
RAH! T.L.C.
THE "TOE"
Wayne
Whoops!!"
Pre - Prom



Activities



Our heroes



Where are those brawny boys?



Where's Dee Dee?

PEP RALLIES



I believe you
can do it, boys.



Water!



What! Me Forget?!



Cheerleaders promote
clean entertainment.



Bob Astaire and
Arthur Isensee.



The Line-Up!





Excitement builds as the Ducks
leave for State Playoffs.



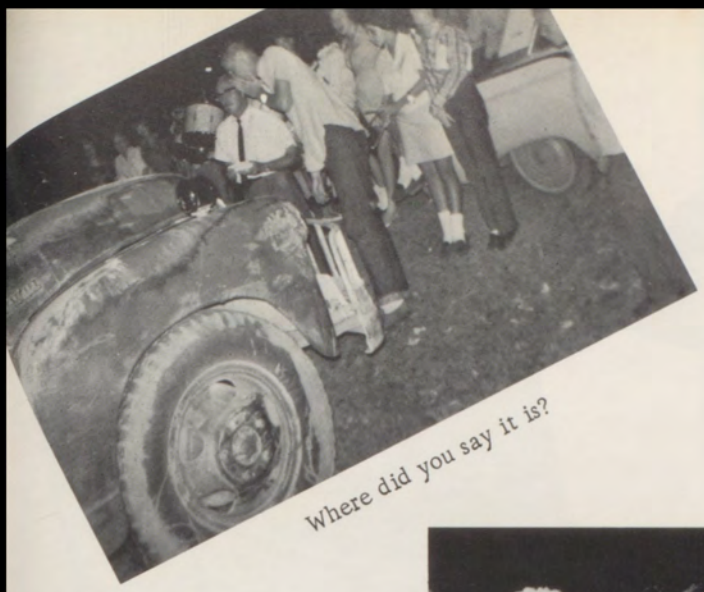

Where did you say it is?

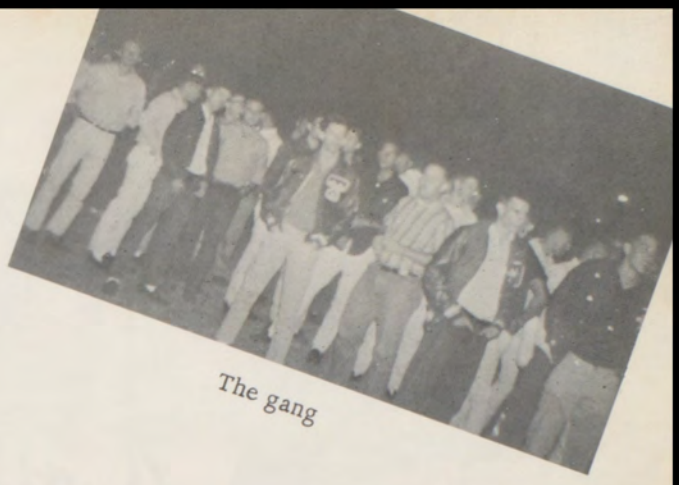

The gang



How big are they?



The "Friendly Green Giant"



Speak to us, Fred



This is a tiger.



Togetherness



Hot as what?

BONFIRES

Barbara



Nelda



Pat



From Beginning . . .



Bob Henderson, President of Student Council, gives the welcoming address.



Words of encouragement are given to District Bound Ducks by Mr. Glenn Zieschang, President of the Taylor Duck Booster Club.

HOMECOMING

Student Council re-enacts those wonderful years . . .



It must not have been a body by Fisher!



Looks like Daisy's having trouble.

Freddy "Lindberg"



Cap'n Coles, lost again!



. . . and looks into the future.



"Duh . . ."



"Ah, Coach Patrick is always late."

The alumni of Taylor High look forward every year to renewing both memories and forgotten friends. The THS students try to make the exes feel right at home by entertaining them with an assembly planned by the Student Council and a pep rally planned by the cheerleaders. The Fighting Taylor Ducks made the 11th Annual Homecoming complete by defeating the Lockhart Lions.



Exes enjoy assembly

1963



"The Crowning Touch"



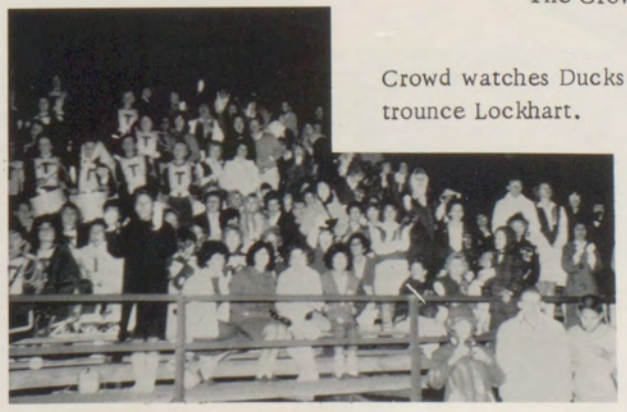

Crowd watches Ducks trounce Lockhart.

"Thanks, Pat, but would you please get off my foot?"

. . . To End

STUDENT COUNCIL SPONSORS . . .

CAREER DAY



Be a model









or fly a helicopter

PARENTS' NIGHT



Pleasant memories







Remember when . . .?



POWDER PUFF FOOTBALL



Practice makes perfect



Wake up, Smith



Sure, Coach



Man, hurry up - my legs are cold!

SCORES

Seniors - - - - - 8
Juniors - - - - - 0

Freshmen - - - 12
Sophomores - - 0



Rabble-Rousing Rick



Yea, Team!



Blondes really DO have more fun



Merriment after the Big Game

SOME ENCHAN





"In two weeks?"





Is this girls' work???





Grand March practice



Put more here!!



Oh! Those Michaelangelos!



The pool that was never seen.

TED EVENING





THE DEEDS



The peanut gallery











Twistin' the night away







All Good Things
Must Come To
An End!

AWARDS 1964



JANIS WILKS
Valedictorian
Academic Award
D.A.R. Award

CAROL SMITH
Danforth Award



JIMMY FREELS
Danforth Award
N.H.S. Award





JONATHAN FRITZ
Salutatorian
Balfour Award
Academic Award
Texas Chemical
Council Award

NELDA MOTT
Melasky Award





KENNETH HOLMES
Gernert Award

GINGER TEER
Student Council Award





MARY ROSE ALMAZON
Student Council Award

MARY ELLEN SILVA
Bobby Wilks Memorial Award



BOB HENDERSON
National Merit
Scholarship



AWARDS 1964



SUZEE OLIPHINT
Girls' State
Representative

ANN MILLER
F.B.L.A. Award



MARY PEARL PAVLICEK
F.B.L.A. Award





BOB LEHMBERG
Boys' State
Representative

BONNIE SLAGLE
Academic Award
A. M. House Award





DORIS BRAUN
Academic Award

DALE HENDRIX
N.H.S. Award





WAYNE SCHROEDER
President-Elect
Student Council

JAMES GARRY
Vice-President Elect
Student Council



CARLA SNIDER
Music Club Award



SHARON BREDTHAURER
Secretary-Elect
Student Council



ANNUAL AWARDS ASSEMBLY

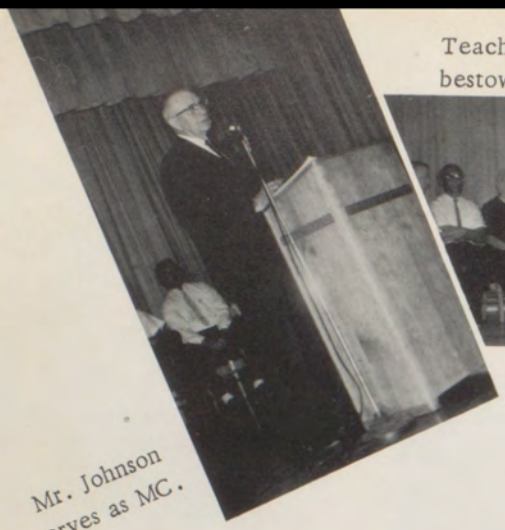

Mr. Johnson serves as MC.

Teachers and coaches wait to bestow their various awards.





Bonnie Slagle, Doris Braun, Janis Wilks, and Jonathan Fritz receive the Academic Awards for 1964.



Ann Miller and Mary Pearl Pavlicek receive scholarship from Nyle Mann, President of the FBLA.

Speed typists are honored.



The school's first tennis trophies are presented by Suzee, Pat, Linda, and Carol



Basketball captains, Nyle, Ervin, and Jonathan present District Bb. trophy to Student Body.



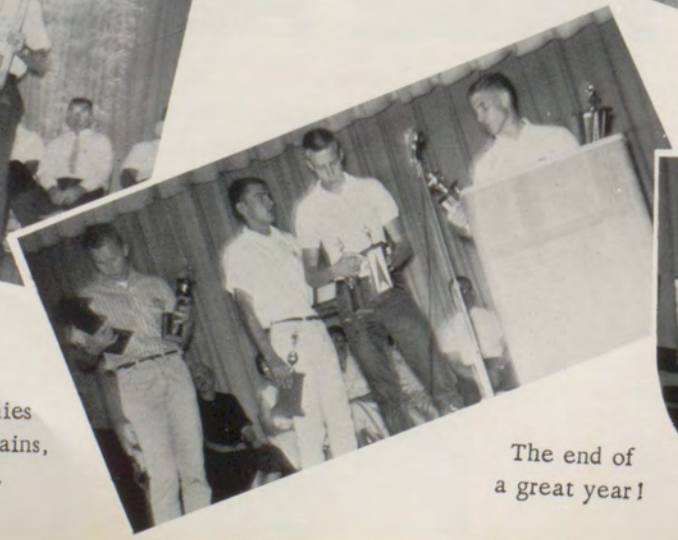

A successful Track season is evident by the many trophies presented by the Track Captains, Larry, Gavin, Bill, and Bob.



The end of a great year!

BAND ACTIVITIES





Gladys crowned
Band Sweetheart.



Nyle collects kiss
from sweetheart.



Austin Band Day





Fish bus



Ready to load 'um up?

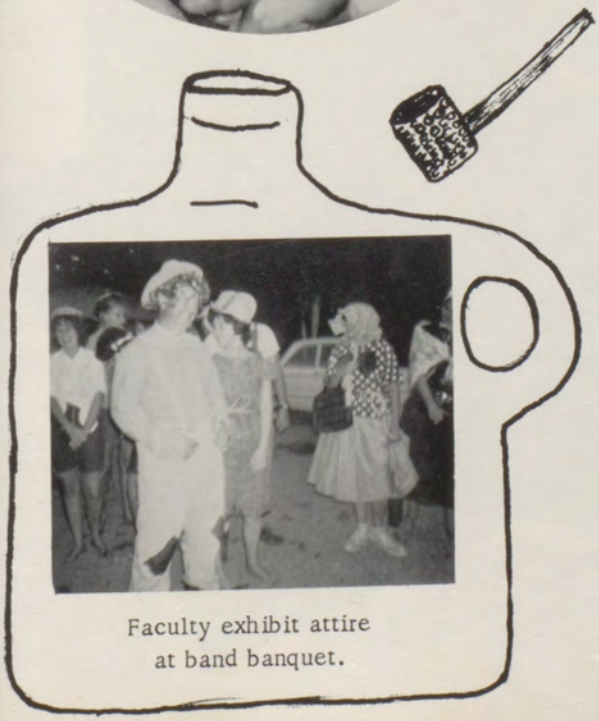

Faculty exhibit attire
at band banquet.



Where's the Mountain Music?



Enjoying that good
'ole mountain dew.

SENIOR ASSEMBLY



MC's Tim, Ervin, and Mike bestow lucky students with awards.

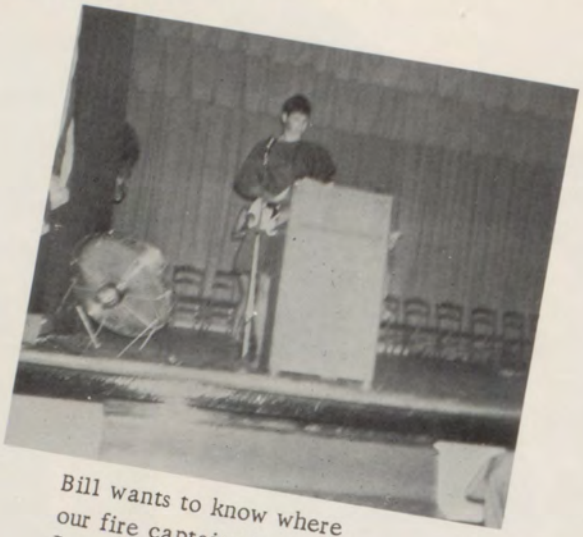

Bill wants to know where our fire captains Ervin and Rodney were when the fire broke out in Kenneth's locker?

Cave girls gather around to give away past secrets!



HISTORY COMMITTEE TELLS TALES





OF SENIORS' PAST





Bill Garrett leaves his outstanding running ability to . . .

SENIORS' WILLS ARE READ
AT LAST RITES BEFORE
THEY LEAVE.



Mourners gather around.

Prophecy meetings
get underway with
no delays.





PROPHECY FORTELLS
FUTURE FOR SENIORS

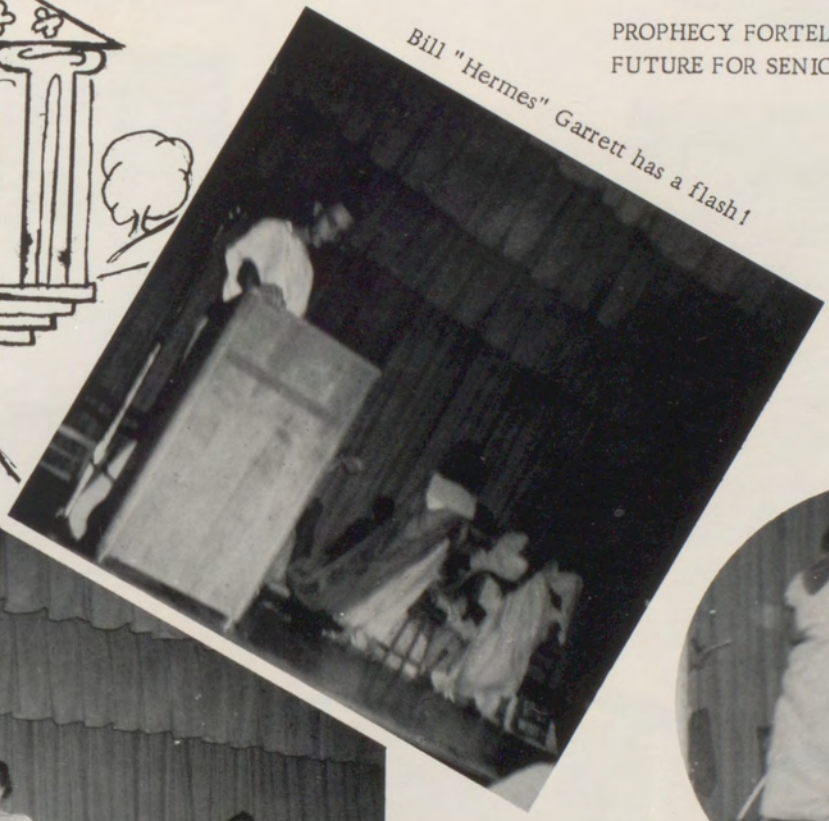

Bill "Hermes" Garrett has a flash!



Gods and goddesses stop for
refreshments.



Cupid and Diana have a discussion while Zeus
lingers in back.

SMILE you have
just been cut by
the SENIOR class!

SENIOR TRIP . . .

May 22, 1963
Eagle Rock Ranch

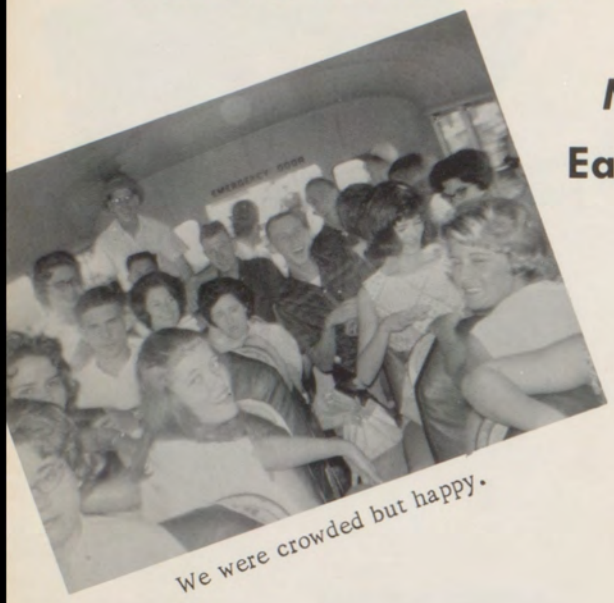

We were crowded but happy.



"Ah, come on, Coach, not again!"



Shuffleboard occupied the minds of some. Others??





Jan and Pat seem to be having a battle.

The long trip . . . Horseback riding . . . Swimming . . . Shuffleboard . . . Hiking . . . Eating . . . Playing cards . . . Dancing . . . Playing games.



We never stopped eating for anything??





. . . PERSONALITIES CHANGE



First only the card sharks played -
then when the rains came, everybody joined.

We're a lot friendlier
than before;
We're the class
of '64!!





There's one in every crowd.





We did constructive things.



Spin the
bottle was
fun while it
lasted.

All's Well
That Ends Well?

HERE AND THERE



Smile!



Linda wins second.





Coach Kallikak explains deficiency.



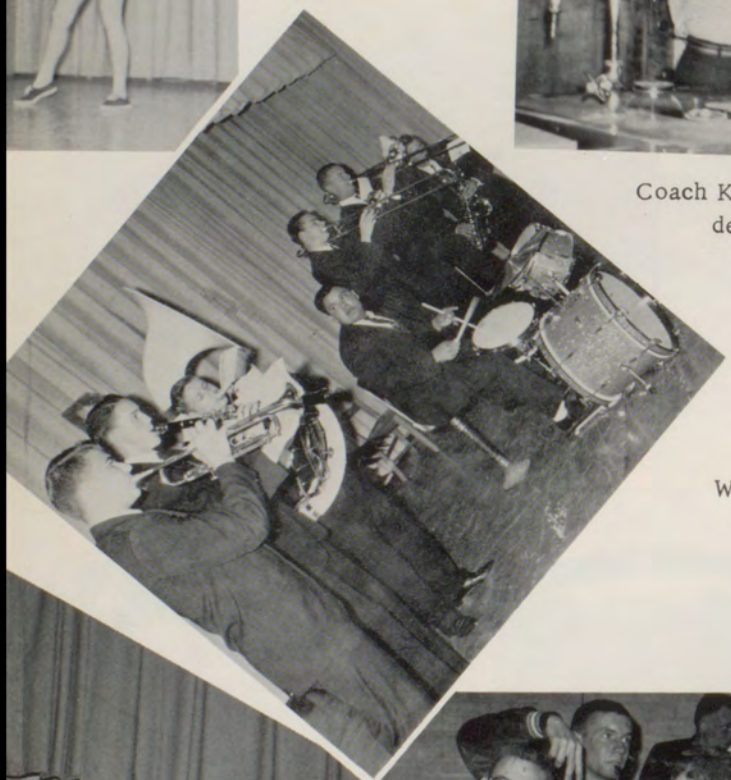

What's everybody looking for?

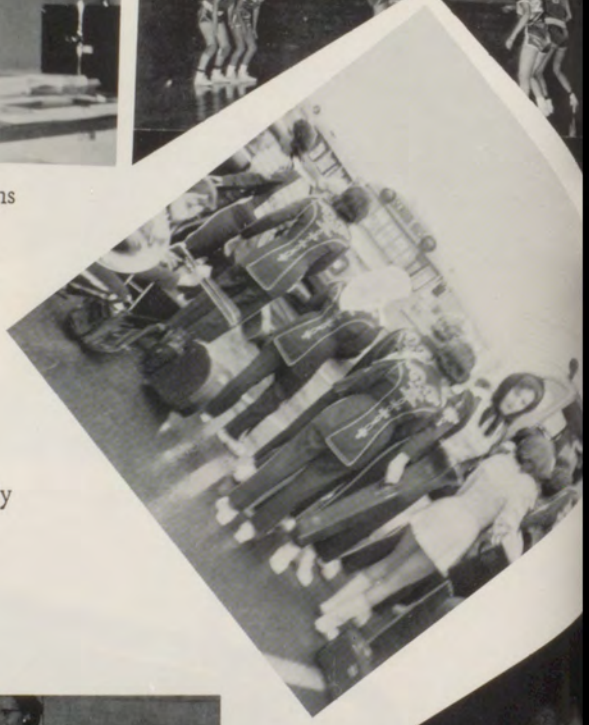





Now, Dianne, don't feel left out!













It's a bird!









No, it's this way.



Mr. Hoster educates journalism staff.

Pre-prom party at Hollmans.

NHS runs concession stand.





Really, now.





These were the good 'ole days.



The magic night.



Student teachers try their hand at THS.



Shame . . .



Talent?











Hup . . . two, three, four

BACCALAUREATE EXERCISES

Sunday
May 24, 1964



Reverend Kenneth Bass gives Baccalaureate sermon.

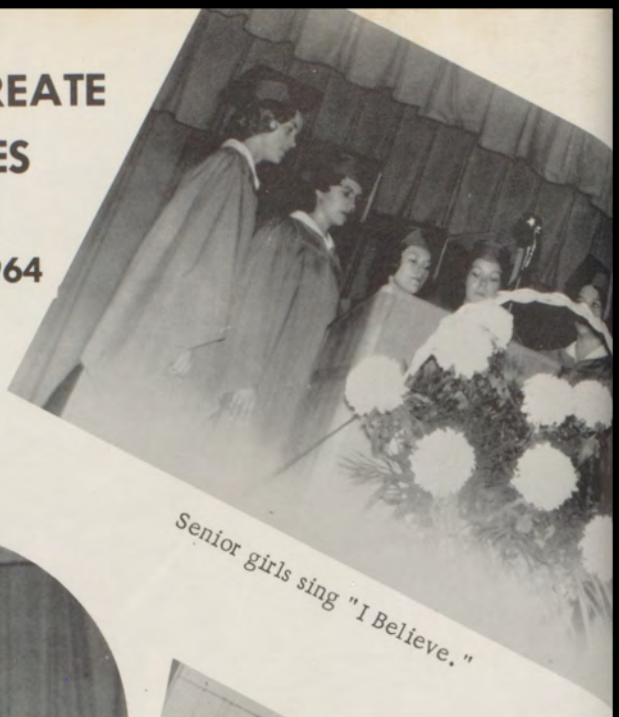

Senior girls sing "I Believe."



PRACTICE MAKES PERFECT . . .

Mr. Oliphint conveys his explicit instructions to attentive seniors.

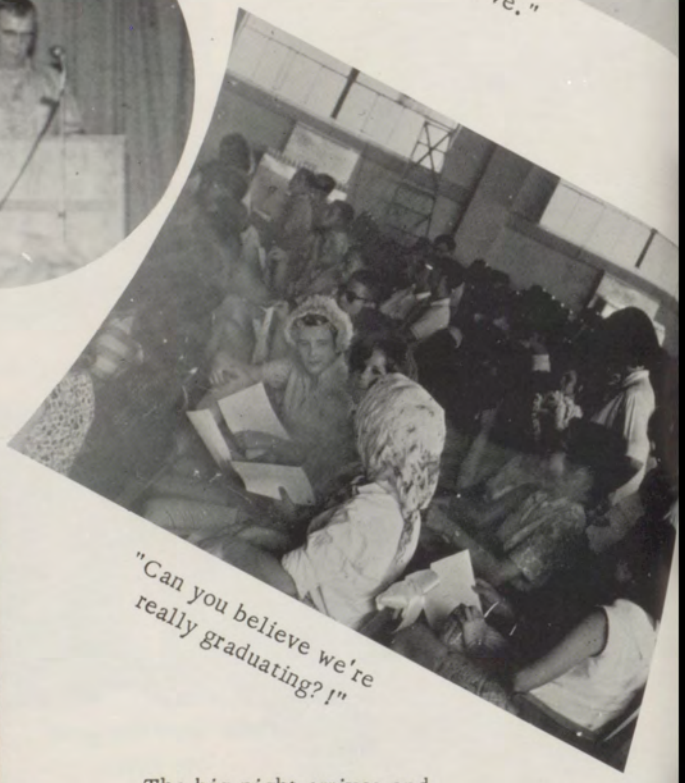

"Can you believe we're really graduating?!"



The big night arrives and so do the jitters.



CLASS COLOR:
Yellow

CLASS FLOWER:
Yellow Rosebud

COMMENCEMENT EXERCISES

Thursday
May 28, 1964



Mr. Johnson takes charge of Commencement.



The class song is sung by Cathy Moss.

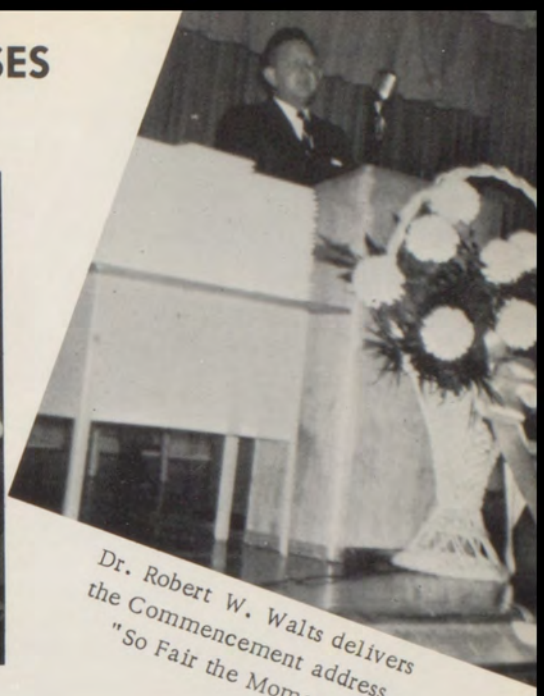

Dr. Robert W. Walts delivers the Commencement address, "So Fair the Moment."



Commencement address sets grads to thinking.



Diplomas are handed out by Mr. John Vernon Stiles, President of School Board.



Bonnie Slagle, sophomore, wins the A. M. House Award.



Eighth graders, Donna Rathke and Bland Smith, receive the American Legion Award.



Carol Smith and Jimmy Freels receive the Danforth Award for outstanding leadership.

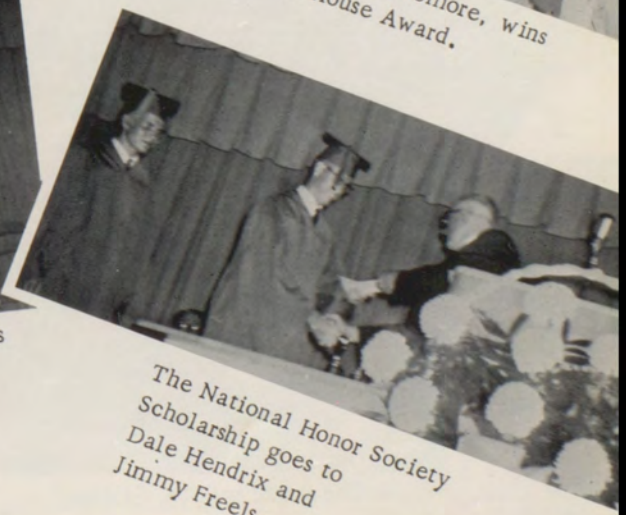

The National Honor Society Scholarship goes to Dale Hendrix and Jimmy Freels.



Jonathan Fritz is recognized as the outstanding student of the 1964 Graduating Class.



Mary Ellen Silva approaches to receive the Bobby Wilks Memorial Award

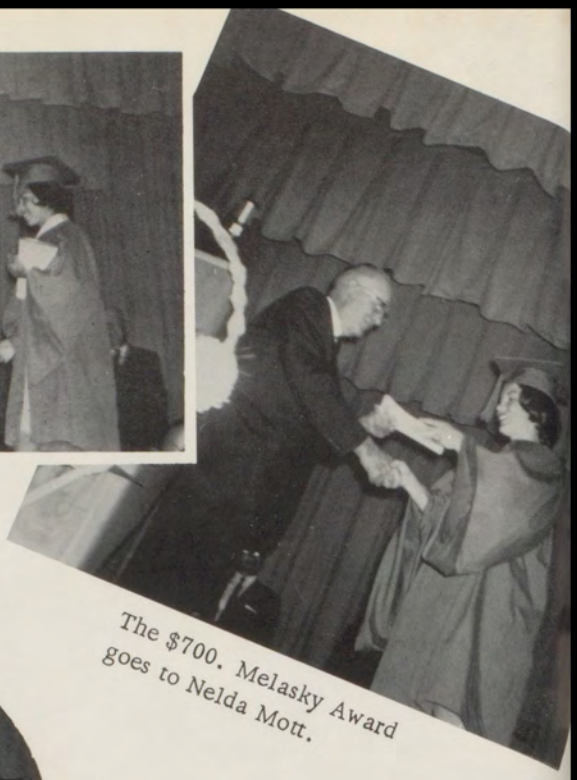

The $700. Melasky Award goes to Nelda Mott.

Salutatorian: JONATHAN FRITZ





Valedictorian: JANIS WILKS



Sober graduates slowly leave.



"We did it!"



"I can't believe it's actually over."



"Gosh, it's really mine."

CLASS MOTTO:
When Duty whispers low, "Thou must,"
The youth replies, "I can."

CLASS SONG:
"You'll Never Walk Alone"

HERE AND THERE



Milton Jowers speaks to all the athletes.



The heaven such grace did lend them.



A typical classroom?



Take it easy, girls.



No wonder you didn't learn much!



Barbara, that tickles.



Are Senior parties always this much fun?



Studying hard for Semester Exams.



The gang's all here.



All-Sports captains.



The girls of Sherwood Forrest.



It'll never work before tonight.



Eat, drink, and be merry



Let's play "spin the shoe."



THS bathing beauties??



And then she said . . .



Mirror, mirror on the wall . . .



Senior Girls





Advertising

H & H MOTORS

For the Finest in

Automobiles



Auto Parts

Compliments of

RAESZ FOOD MART

402 East 4th

Phone:-EL 2-3161

Marse's

T. W. MARSE CO.

WOMEN'S WEAR

Dresses

Suits

Blouses

Sportswear

Lingerie

Hosiery

Infants' Wear

315 North Main

Dial EL 2-4361

DELMER H. NICHOLS

GENERAL

INSURANCE

PONTIAC...

Have Cars
Will Sell

SCHLITZE

Prescription Pharmacy
Whitman's Candies
Elizabeth Arden Cosmetics
Tabu Perfumes

MELASKY DRUG STORE

Dial EL 2-2112 for Delivery

B & M
TRACTOR PARTS

We Buy and Sell New and Used
Tractor Parts of All Kinds



Austin Hi-Way

EL 2-4400

KERR-BAN FURNITURE CO.

Highway 79 - East

Dial EL 2-4387

Needham-Schwenker
PHARMACY

"The Drugstore with a Drive-In
Prescription Window"

Between the Banks

Taylor, Texas

COCA-COLA
BOTTLING CO.







Wherever
you're
going...

1009 West 6th

Austin

THE OLIVER CORPORATION

CANTRELL

OLIVER COMPANY



1508 West 2nd

Compliments

of

LEE R. LAWRENCE
CATTLE AND HOG CO.

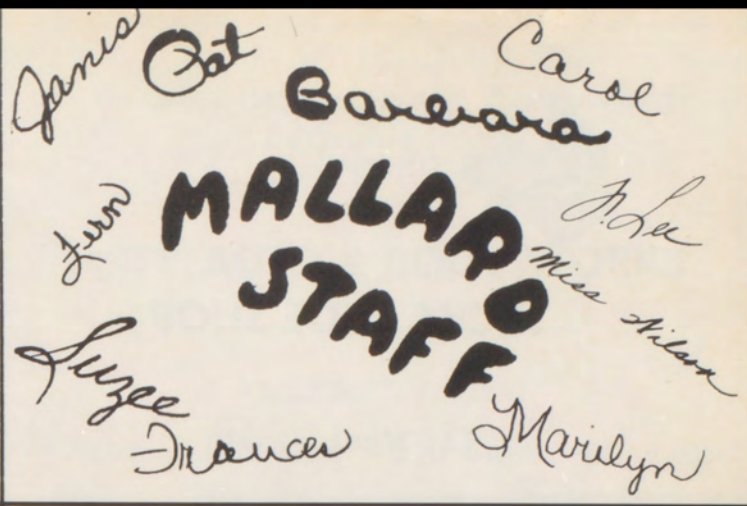

EAST END
LUMBER CO. OF TAYLOR, INC.

"Your One-Stop Building Service"

EL 2-4365 East Oak Street

Serve Yourself and Save

at

SMITH'S VARIETY STORE

217 N. Main EL 2-2221

Call



PAUL ANDERSON
PLUMBING

ADOLPH'S GARAGE

ADOLPH LOLLA, Owner
114 E. 2nd St. - Ph. EL 2-2712
Taylor

We're Not the Biggest and the Best,
But a Whole Lot Better Than
Most of the Rest.

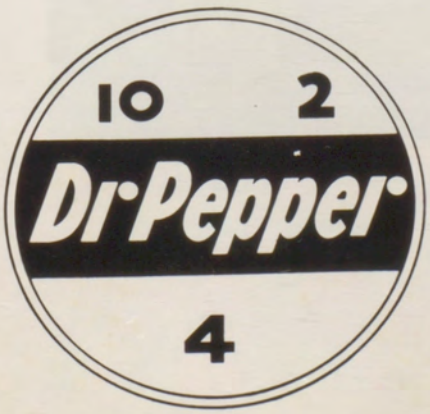

DR PEPPER
BOTTLING CO.





You're money ahead!

HICKS SHOE SHOP

111 West Fourth

Drive In

Cold Drinks

Curb Service

G. I. HAYS

400 W. 2nd

M.B.M. LUMBER COMPANY

904 N. Main EL 2-4161

Taylor's Oldest and Largest Butane Dealer

CENTEX BUTANE CO.

EL 2-3515 Granger Hwy.

DAIRY MAID



Where Everyone Meets

Compliments of

SANITARY BARBER SHOP

119 E. 3rd Taylor, Texas

General Repairing and Overhauling
Batteries - Oil

CITY AUTO & BODY WORKS

ALFRED CUBA

Phone EL 2-3243 - 300 East Second St.

FOREMOST EQUIPMENT CO.

School - Church - Institutional
Equipment

Box 130 Temple, Texas

PR 8-3688

GRADY JINKINS 2100 Meadow Lane

Res. EL 2-2880 Taylor, Texas

GRIMM OIL CO.

SINCLAIR PRODUCTS

VERNON SMITH, Mgr.

P.O. Box 850 EL 2-3442

Taylor

BRUNNER

AND

WILLIAMS

209 N. Main Ph. EL 2-4339

SALES FORD SERVICE

Smith Motor Co

Compliments of

McCRORY'S

210 North Main

E-L-K

Motors and Radiator Works
Repairing
Cleaning
Rebuilding
Used Radiators

L. L. TAYLOR
Owner
1020 West 2nd Phone EL 2-3432

AGS

Member American Gem Society

HOUSE'S



KELLDORF GARAGE

General Auto Repairs
Friendly Reliable Service

1600 West Second EL 2-4521

Chrysler

LESCHBER MOTORS

"Your Dependable Dodge Dealer"
Sales and Service

LOUIE MUELLER

Complete Food Store

115 W. 2nd

Dial EL 2-2511

Compliments

of

NEIL G. McALPINE

FLOYD'S BODY WORKS

Complete Auto Body Service

FLOYD'S GLASS WORKS

Complete Glass Sales and Service

EL 2-3462

1800 W. Second

REICHENBACH'S GROCERY

Your Complete Food Store
Low Prices Every Day

608 Howard St.

Taylor

We Deliver

Ph. EL 2-4151



KTAE

THE TRAIL MOTEL

. Clean
. Modern
. Reasonable

U.S. 79 West
Taylor, Texas

Phone EL 2-4353

MARIE'S BEAUTY SALON

"If you are not becoming
to him - be coming to us"
Mention Above Rhyme . . .
Receive a $15 Wave for $10

210 W. 5th EL 2-3851

3 Operators

Open Evenings by Appointment

Compliments of

MANN

Plumbing, Electric

and

Complete Sheet Metal Service

113 E. 5th St. EL 2-4391

GOODYEAR TIRES

New and Used Tires

O. E. JOHNSON

Recapping Repairing

ALLIS CHALMERS A-C MILWAUKEE

WALTER JEZEK
COMPANY

1424 N. Main Taylor, Texas

Phone
Day: EL 2-4722 Night: EL 2-4452

MORTON FOODS —

for eating pleasure

DIST. WILLIAM HAVEL

606 W. 11th Taylor



JACK AND JILL
SHOP

J. C. PENNEY CO.

Always First Quality

TAYLOR SAVINGS AND LOAN ASSOCIATION

"Your Home Town Association"

108 W. 3rd Street

IRA A. PREWITT HARDWARE COMPANY

Hardware

Appliances

House Wares

Gifts

316 Main St.



Dial 2-4316

MIDGET CAFE

Hamburgers Lunches

Hot Dogs

423 N. Main St.

Have More Fun Going

Go Phillips Sixty-Six

Phillips 66

TIEMANN OIL CO.



SCHROEDER'S

TEXACO STATION

209 West 2nd Ph. EL 2-4051



"A SIGN OF PROGRESS"

Enrichment . . . Abundance . . . Fulfillment

ALL POSSIBLE THROUGH THRIFT

When you save, you add quantity and purpose to that which you already possess. As you progress, your life grows richer . . . your future outlook becomes brighter. Then - sometimes almost before you expect it, your goals are reached, giving the satisfaction of accomplishment in providing a better life for those you love.

Member of: Federal Home Loan Bank

Federal Savings & Loan Insurance Corporation

First Federal Savings
& LOAN ASSOCIATION OF AUSTIN

Home Office: Austin, Texas

Taylor Office 5th and Talbot Street

COWAN'S HOME DECORATING SUPPLY

Paints - Linoleum - Ceiling Tile and Paneling

Ph. EL 2-4131 - 120 W. 4th - Taylor

Get the Gang Together for Fine Foods at the

AMERICAN CAFE

319 North Main

Congratulations

CONDRA FUNERAL HOME, INC.

Phone EL 2-3636

503 Talbot

For All Forms of Dependable Insurance

See

RAY P. LEWIS

Dial EL 2-3644 Taylor, Texas

Thirty-two Years Under One Ownership and Management

BUICK

CHEVROLET

OLDSMOBILE

TAYLOR MOTOR COMPANY

First in Sales and Service

First in Value

Ph. EL 2-3618

200 Porter Street



SUNSET SANDWICH SHOP

106 Sloan

EL 2-9000

Shop

T P GROCERY



1331 West 2nd

EL 2-9003

CARLOW MOTEL

APPROVED AAA MOTEL

2003 W. 2nd

COMPLIMENTS OF

THE CITY NATIONAL BANK

Established February 1900

Officers:

JOHN M. GRIFFITH - - - - - - - - - - - - - President
H. A. LETTERMANN - - Vice President and Cashier
ROY CAMBLIN - - - - - - - - - - - - - Vice President
T. W. HOLMSTROM - - - - - - - - - - Vice President
A. W. KLATTENHOFF - - - - Asst. Vice President
EMERY C. TEICHELMANN - - Asst. Vice President
ED C. GRIFFITH- - - - - - - - - - - - - -Asst. Cashier

Directors:

ROY CAMBLIN
R. G. GARRETT
JOHN M. GRIFFITH
THOS. W. HOLMSTROM
JAY J. JOHNS
ED C. GRIFFITH
MRS. LEE R. LAWRENCE
H. A. LETTERMANN
RAY P. LEWIS
T. F. PIERCE
J. P. PREWITT

The Bank of Personal Service

210 N. Main
Dial EL 2-4351

Capital Surplus and Undivided Profits $750,000
Member Federal Deposit Insurance Corporation

SCIENCE LABORATORY AND HOME ECONOMICS FURNITURE

Taylor

taylor mfg. co.

taylor, texas

EL. 2-4326

Office and Showroom: 118 3rd - Factory: 1323 W. 2nd

WESTERN AUTO ASSOCIATE STORE

FORD

Tractors Implements

TAYLOR IMPLEMENT COMPANY

EL 2-4817 Box 550

1426 North Main St.

THE Rexall STORE

LUHN AND JOHNS



Drugs

and

Gifts

221 North Main

EL 2-3615

GAYLON KAISER
K & E GROCERY & MKT.

Rarin' to Sell

BLAZILMAR
HOTEL AND COFFEE SHOP

Open 24 Hours

MR. AND MRS. M. J. HOLUBEC

Compliments of

TAYLOR FLORAL, INC.



T. HOLMSTROM

Corner of 6th and Davis Phone EL 2-4369 Taylor, Texas

HOWARD LINDELL

815 W. 2nd St.

Taylor, Texas

BIGON-OVERBY
IMPLEMENT COMPANY

Taylor, Texas

Compliments of

MERCHANTS PRESS

Texas' Busiest Printers



IDEAL BARBER SHOP

We Specialize in Flattops

MONROE HENDRIX

MEHAFFEY'S

Taylor

Shoes - Dry Goods

Ready-to-Wear

DR. A. M. HOUSE, JR.

OPTOMETRIST

Phone EL 2-4032

TEXAS POWER & LIGHT COMPANY

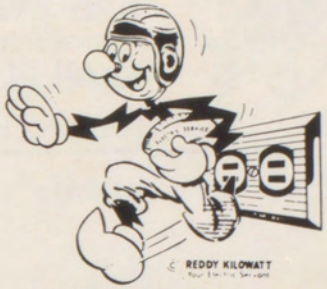

REDDY Always SCORES!

Live Better Electrically

407 N. Main

starnes herring

COMPLETE OUTFITTERS TO MEN & BOYS



AND SAVE AT

DUKE & AYRES

305 N. Main EL 2-4590

Best Wishes
to All of You
for Much Success
in Life



LEO LIVINGSTON, CLU

A Word about Saving Money . . .

As you probably know from experience, it's not easy to save money. Saving money is a big problem to nearly everyone.

Let's talk about one unique way to save - putting your money into cash value life insurance. Cash value life insurance is the kind of life insurance that does two primary things: (1) It immediately sets up an amount of money that will be paid to someone you choose if you should die too soon, and (2) it builds up a cash savings that grows larger as time passes.

Life Insurance does many things. You may have some friends of theirs who are retired and living comfortably on income from life insurance policies. Or perhaps you know someone who used his life insurance cash value for an emergency need.

Maybe you think it's a little early to bother knowing about life insurance when you are so young and may not be earning enough to buy a policy like your dad's or your mother's. Really, though, it's never too early to learn about life insurance - because someday soon you'll earn money and want to save some for future use.

Anytime you want to know more about life insurance, how it works and what it can do, I'll be happy to explain it all to you, and there's never any obligation.

LEO L. LIVINGSTON, CLU

REPRESENTING

Better Plans for a Better Life

Southwestern Life

SINCE 1903 · SOUTHWESTERN LIFE INSURANCE COMPANY · DALLAS, TEXAS

ZIESCHANG'S
FEED & HATCHERY

119 West Second

EL 2-2641

CECIL'S FLOWERS

Flowers for All Occasions

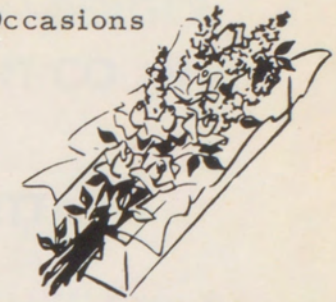

716 W. 3rd Street
Taylor, Texas
Ph. EL 2-3104



TAYLOR MEAT CO.

CHAS. AND VAN ZIMMERHANZEL

109 N. Main

EL 2-4357



for Greater Values

Go to

STOP AND SHOP

PATTERSON

INSURANCE & LOANS

BROTHERS

ANTHONY'S

C. R. ANTHONY CO.

"Serves You Better. . .
Saves You More"

**WARREN
TIRE AND SUPPLY**



220 North Main

"THE BREAD IN DEMAND"



"BAKED GOLDEN BROWN ALL AROUND"

Compliments of

BRAKER MOTOR CO.

RAMBLER

Sales Service

BALDERSON-BERGER EQUIPMENT CO., INC.

ITCO ASSOCIATE STORE

Authorized Massey-Ferguson Dealer

Machine Shop Steel Fabrication

203 Washburn St.

Taylor, Texas



TAYLOR PAINT AND HARDWARE

SEARS ROEBUCK & CO.

313 N. Main

Taylor, Texas

EL 2-4817

MONTGOMERY WARD

303 N. Main St. Ph. EL 2-3634

Taylor, Texas

TAYLOR AUTO ELECTRIC & MAGNETO COMPANY

Expando Products

219 E. Third Ph. EL 2-2411

Welding

Machining

Metalock

Metallizing

Winch Service

TAYLOR
IRON MACHINE WORKS, INC.

Clinton Engines!

Dial EL 2-3646

Taylor, Texas

BRB CO.

BREWSTER - RAINEY - BRUECKNER

RCA
Sales - Service

117 E. 3rd St. EL 2-2421

ELIZABETH'S BEAUTY SALON



716 N. Main
EL 2-4454

CAFFEY'S SERVICE STATION

"Seven Blends
for
Seven Prices"

West Second
Street



FIRST TAYLOR NATIONAL BANK

Member FDIC

Member Federal Reserve System



OFFICERS

Carlos G. Parker - - - - - - - - - - -President
Thomas G. Parker - -Executive Vice President
A. F. Priesmeyer - - - - - - - Vice President
Ben F. Holub - - - - - - - - - - Vice President
E. A. Krieg - - - - - - - - - - -Vice President
Reuben L. Janke - Vice President and Cashier
Maude Campbell - - - - - - - - - -Asst. Cashier
Ray Ponton - - - - - - - - - - - -Asst. Cashier
Edith Kurtin - - - - - - - - - - - Asst. Cashier
Charles S. Parker - - - - - - - -Asst. Cashier

DIRECTORS

Harris A. Melasky
Alf Weidenbaum
A. F. Priesmeyer
Mrs. A. E. Ake
Carlos G. Parker
Ray E. Condra
L. D. Hammack
Thomas G. Parker

Eighty Years of Friendly, Dependable Service.

THE MALLARD STAFF

We worked so hard 'til the Mallard was done.
We labored and toiled in spite of our fun.
We fought and we argued and now that we're through,
Here's the '64 Mallard, we give it to you!



THE END . . .

TAYLOR PUBLISHING COMPANY
"The World's Best Yearbooks Are Taylor-made"


20
30
40
50


40
30
20